

Howard & Mary Born
 D. Vol. 303 Pg. 338 Dec. 29, 1939
 N. 86° 48' W.

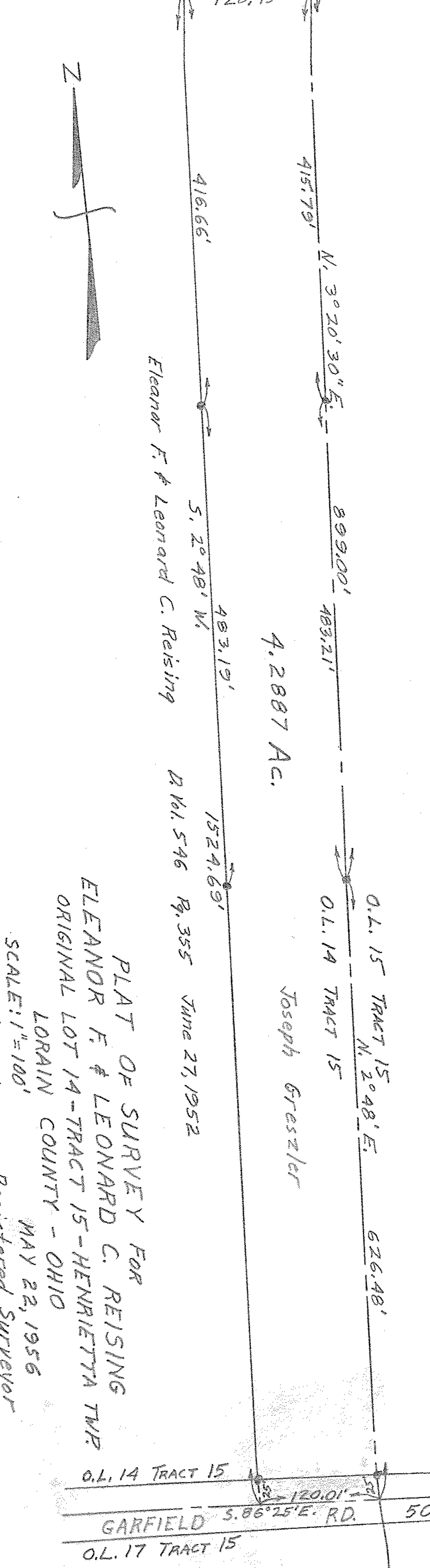

Eleanor F. & Leonard C. Reising

4.2887 Ac.

Joseph Greszler

D. Vol. 546 Pg. 355 June 27, 1952

PLAT OF SURVEY FOR
 ELEANOR F. & LEONARD C. REISING
 ORIGINAL LOT 14 - TRACT 15 - HENRIETTA TWP
 LORAIN COUNTY - OHIO
 MAY 22, 1956
 Registered Surveyor
 C. E. Penfound

B-D

NOTE: Iron pins set shown thus: 
 08-15-014-000-007

08-15-014