

NOTES: ○ indicates iron pin found.
● indicates iron pin set.

PLAT OF SURVEY FOR
THEODORE E. & BARBARA M. FINEGAN
ORIGINAL LOT NO. 45 RIDGEVILLE TWP.
NORTH RIDGEVILLE CITY
LORAIN COUNTY OHIO
SCALE: 1" = 60' MAY 1964
Gary E. Penfound Reg. Surveyor No. 4457

F. D. C. Markham & Joyce M. Markham
D. Vol. 623 Pg. 364

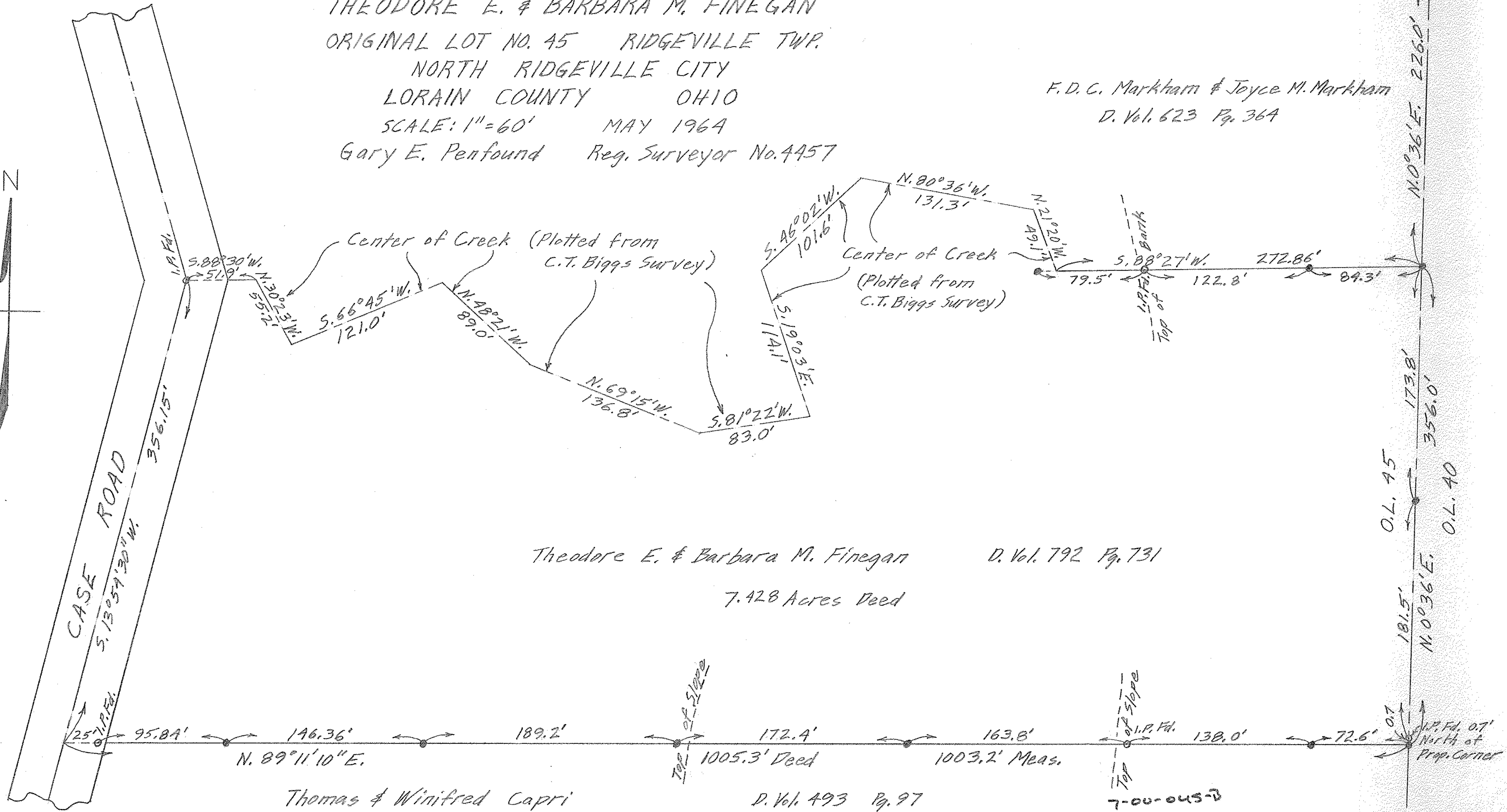
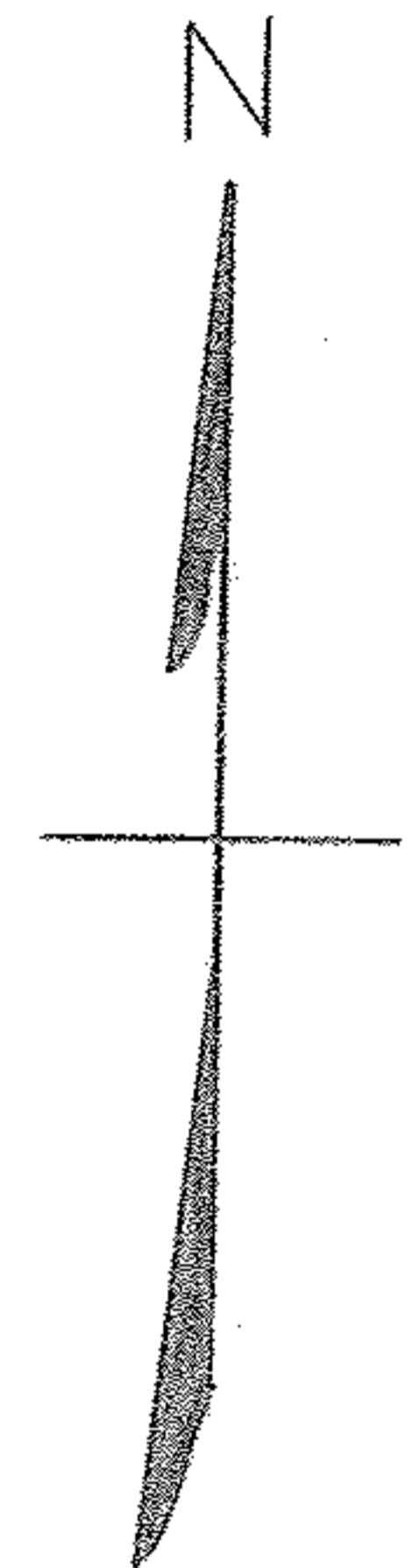

07-00-045-110-007

07-00-045