

PLAT OF SURVEYING FOR FRANK HOZALSKI

ORIGINAL LOTS 1 & 16 - TRACT 10 - CAMDEN TWP.

LORAIN COUNTY OHIO

SCALE: 1" = 100'

APRIL - 1976

Gary E. Penfound Reg. Surveyor No. 4457

NOTES: ○ indicates iron pin found.  
● indicates iron pin set unless otherwise designated.

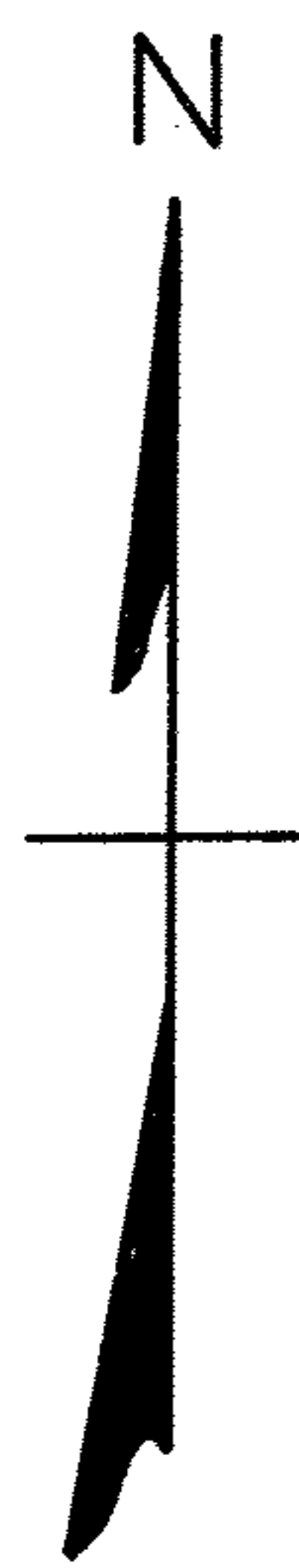

STATE ROUTE 303  
WAKEMAN-BELDEN ROAD



13-10-001016  
13-A  
13-10-010-000-007