

PLAT OF SURVEYS FOR
 MILO H. & ELSIE STEARNS
 ORIGINAL LOT 73 COLUMBIA TOWNSHIP
 LORAIN COUNTY OHIO
 SCALE: 1" = 60' NOVEMBER 1968 & JANUARY 1971
 Gary E. Penfound Reg. Surveyor No. 4457

James A. Stamey
 D. Vol. 992 Pg. 762

2.4807 ACRES SURVEYED NOV. 1968
 Fred W. Hensel, III & Jane Frances Hensel
 D. Vol. 979 Pg. 286

2.845 ACRES TO & STATION RD. & AKINS RD.
 SURVEYED JANUARY 3-1971

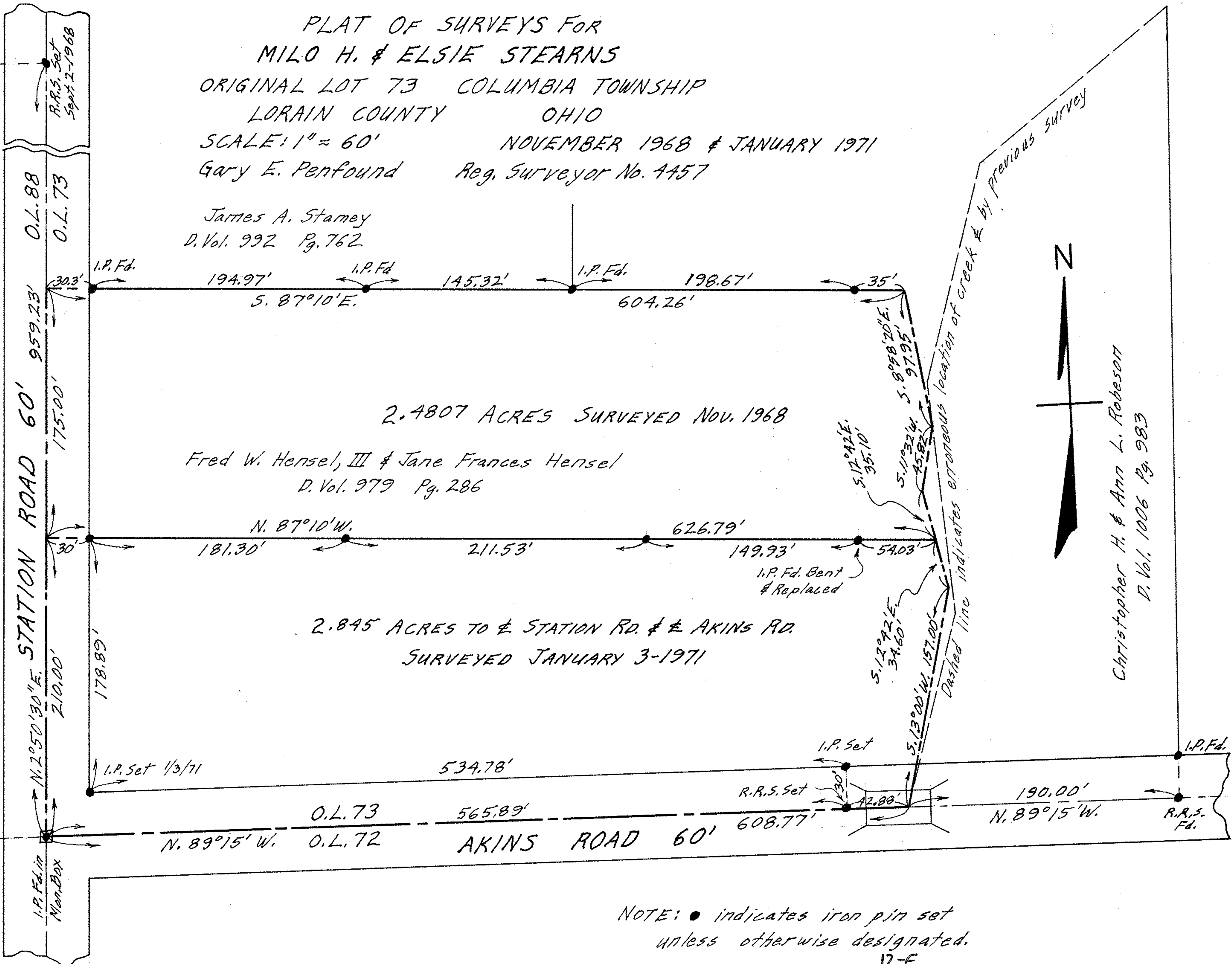

Christopher H. & Ann L. Robeson
 D. Vol. 1006 Pg. 983

NOTE: ● indicates iron pin set
 unless otherwise designated.