

3


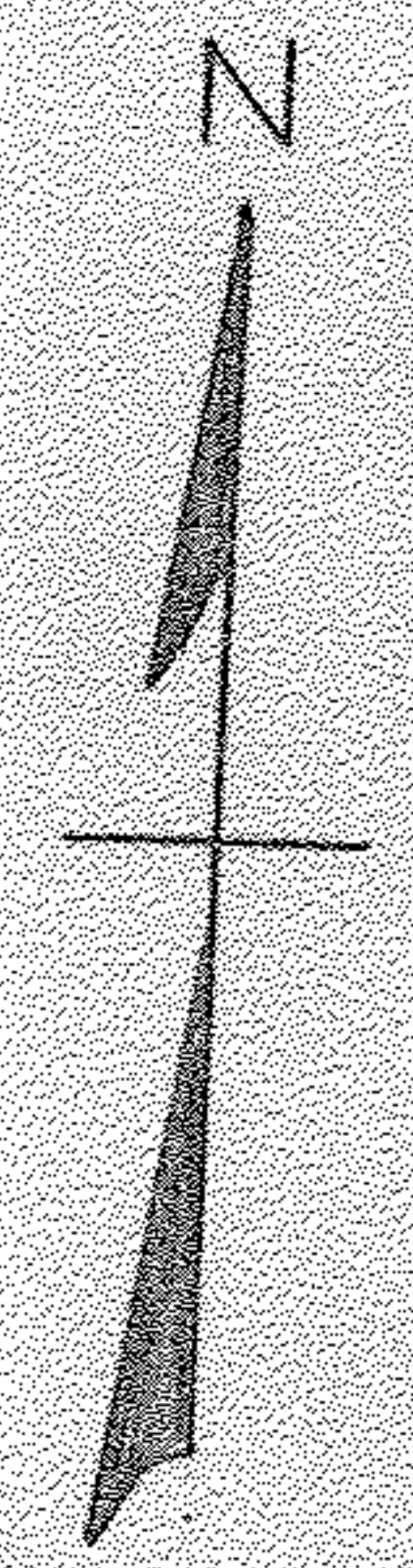

PLAT OF SURVEY FOR STELLA E. KRUGMAN
 PART OF ORIGINAL LOT 95 - EATON TOWNSHIP
 LORAIN COUNTY - OHIO
 SCALE: 1" = 150' AUGUST 8, 1956
 C.E. Penfound Registered Surveyor

NOTE: Iron pins found or set shown thus: ●

11-00-095-3
 11-00-095-000-045

11-00-095