

DEAN S. & MELISSA OBITTS
PT. PP. 07-00-026-101-025

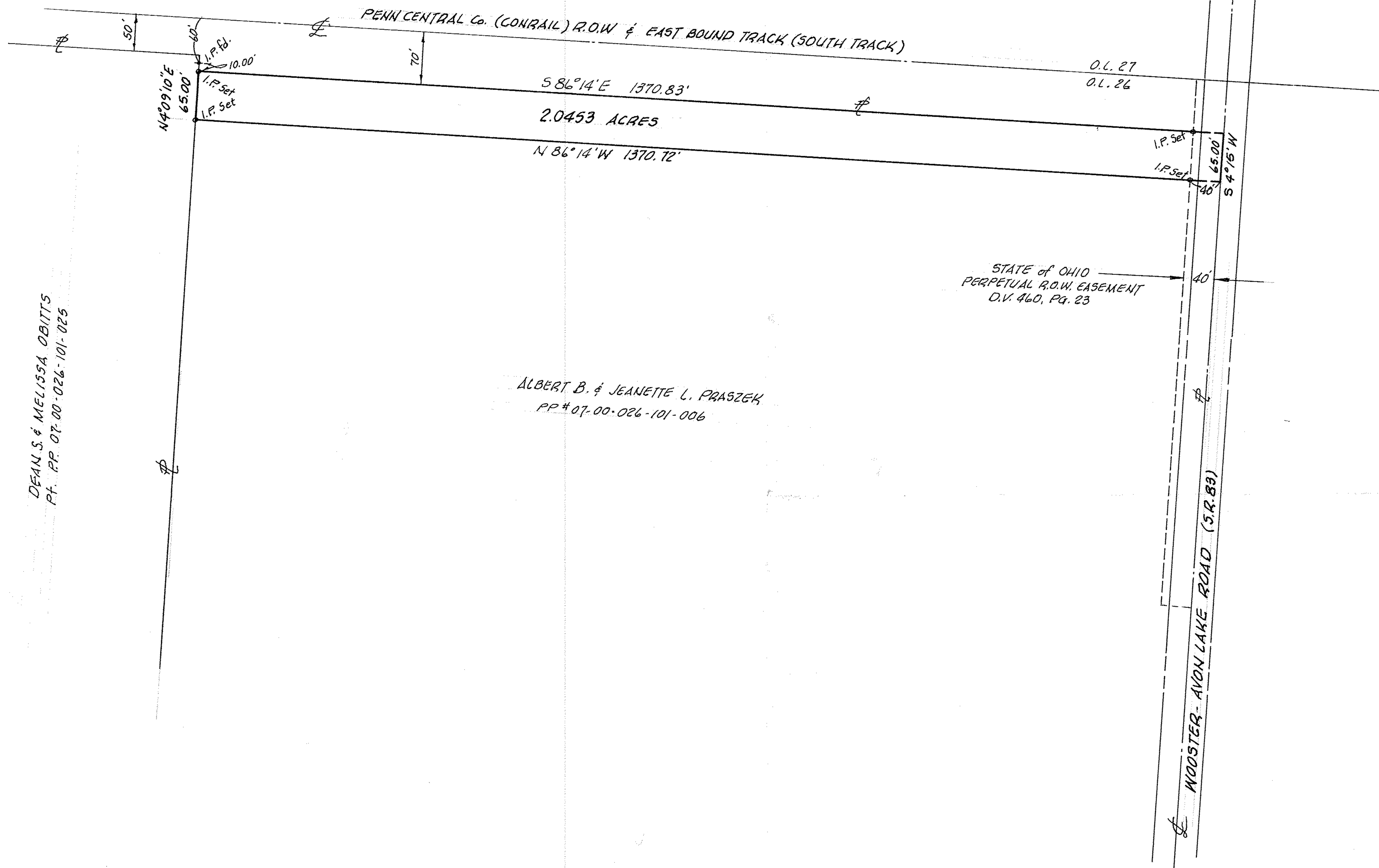

ALBERT B. & JEANETTE L. PRASZEK
PP # 07-00-026-101-006

STATE of OHIO
PERPETUAL R.O.W. EASEMENT
D.V. 460, PG. 23

WOOSTER AVON LAKE ROAD (S.R. 83)

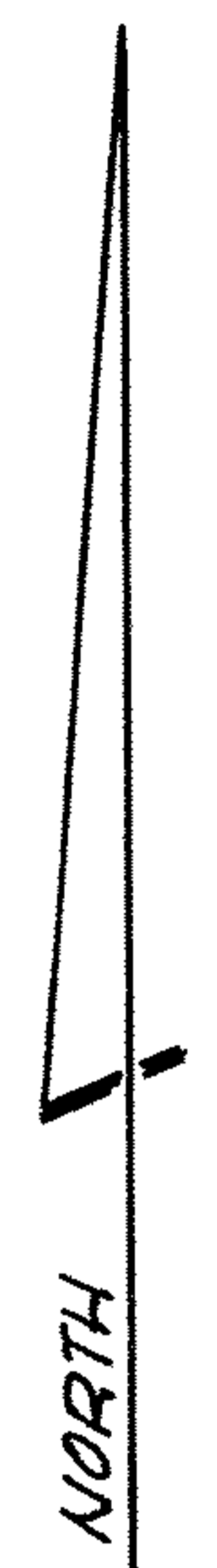

SCALE: 1"=100'

MAP of SURVEY

PREPARED FOR THE OHIO EDISON Co.

PART of ORIGINAL RIDGEVILLE TWP. LOT No. 26
CITY of NORTH RIDGEVILLE, LORAIN COUNTY, OHIO

07-00-026-101-066
068

07-00-026-B

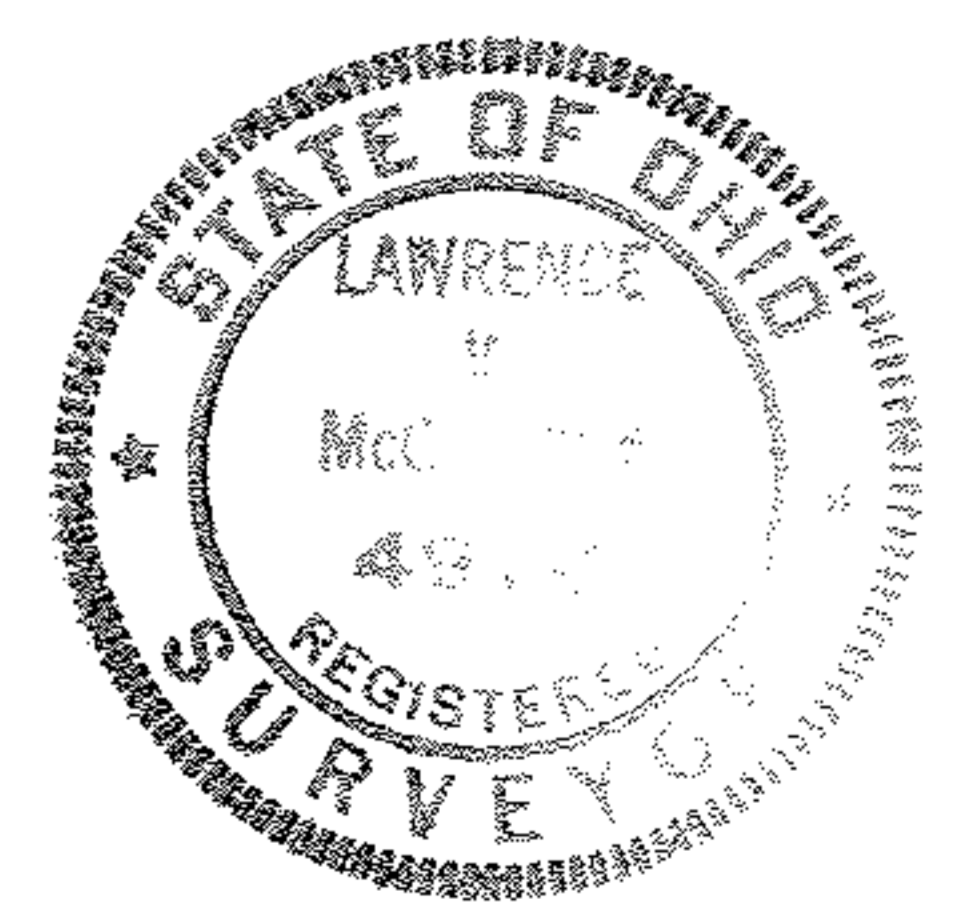

McGLINCHY and ASSOCIATES
PROFESSIONAL ENGINEER & SURVEYORS
ELYRIA OHIO
JANUARY, 1979 #794757