

1" = 200'

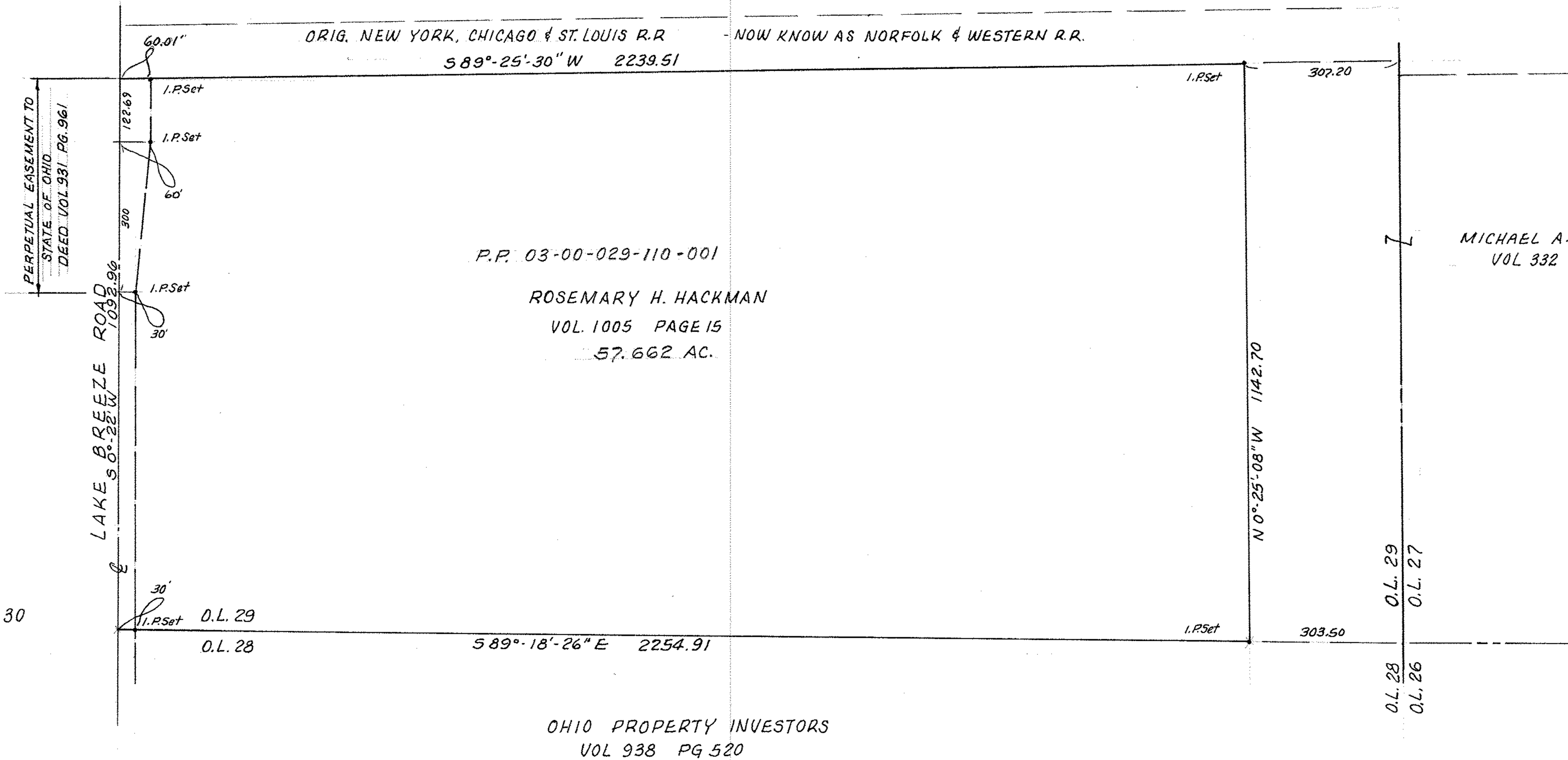

HOLL ROAD SUBDIVISION  
PLAT VOL. 22, PG. 80



PART of ORIGINAL SHEFFIELD TWP LOT 29  
NOW in VILLAGE of SHEFFIELD  
LORAIN COUNTY, OHIO

MAP of SURVEY  
FOR  
GERALD & ROSEMARY H. HACKMAN  
2296 GLENDON ROAD  
UNIVERSITY HEIGHTS, OHIO 44118  
BY  
McGLINCHY & ASSOCIATES, INC.  
REGISTERED SURVEYORS & ENGINEERS  
110 1/2 MIDDLE AVE. ELYRIA, OHIO 44035