

FAXON PLACE - 30'

HALF - VACATED 13<sup>th</sup> STREET  
164.50'

-001

-002

-003

-004

NO PINS FOUND  
POSSIBLE GARAGE  
ENCROACHMENT 2'± @ CORNER

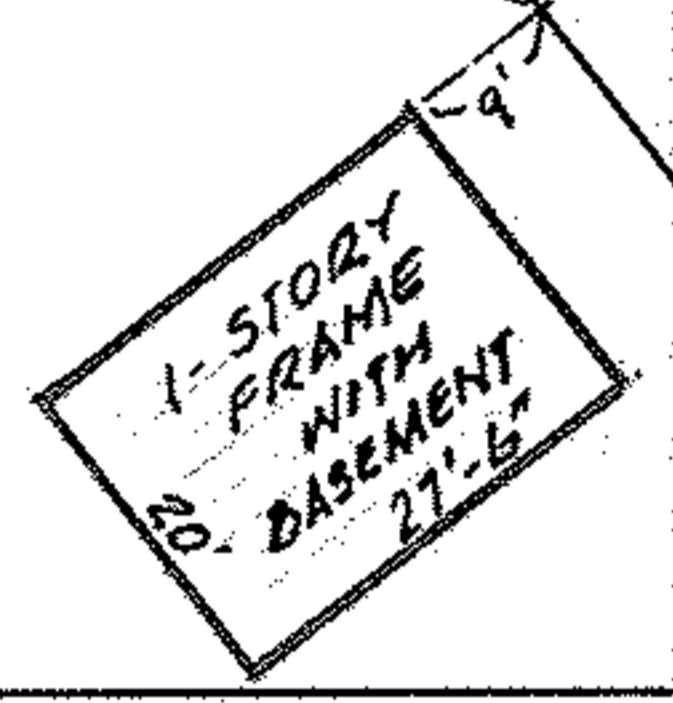
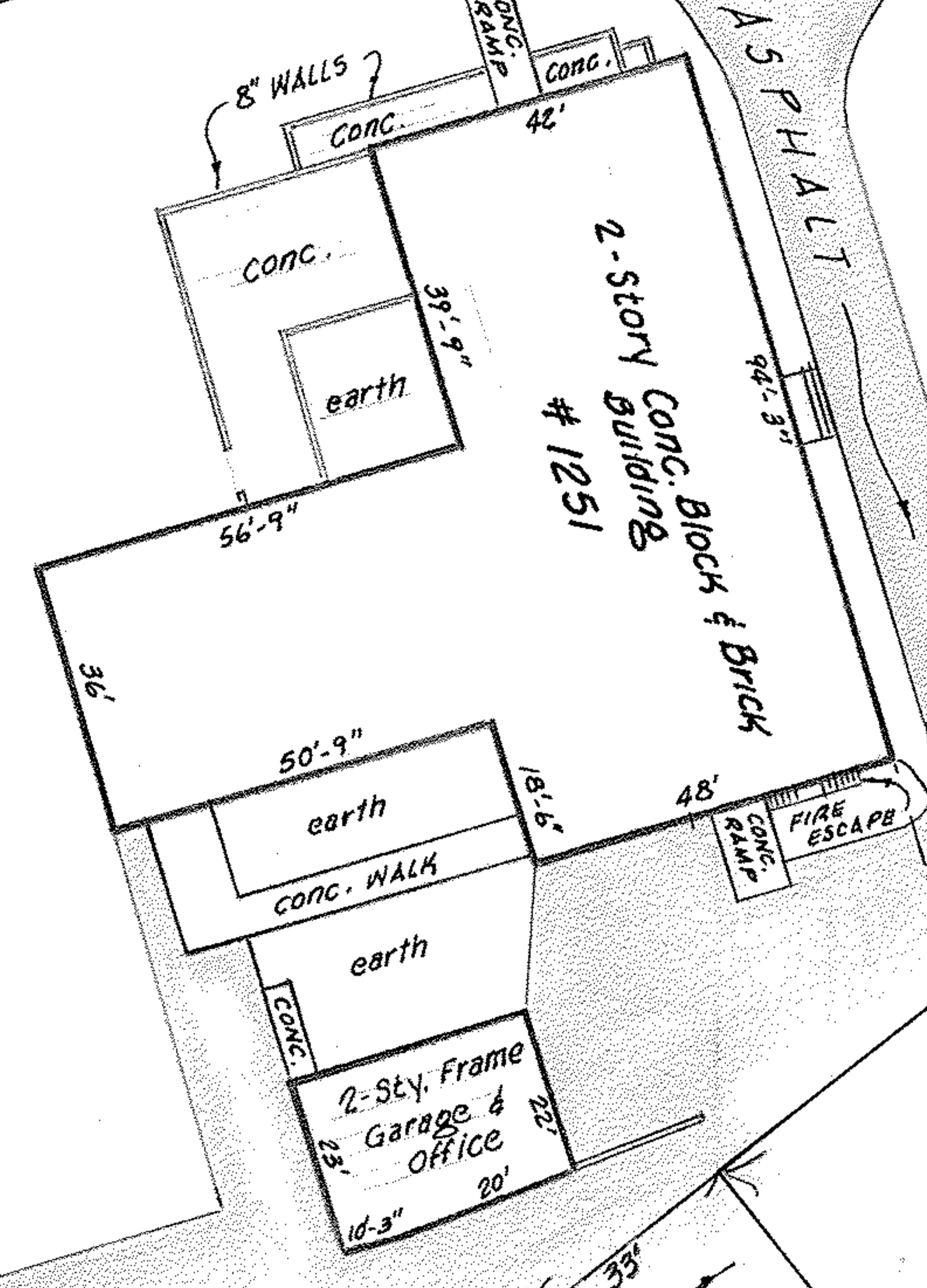
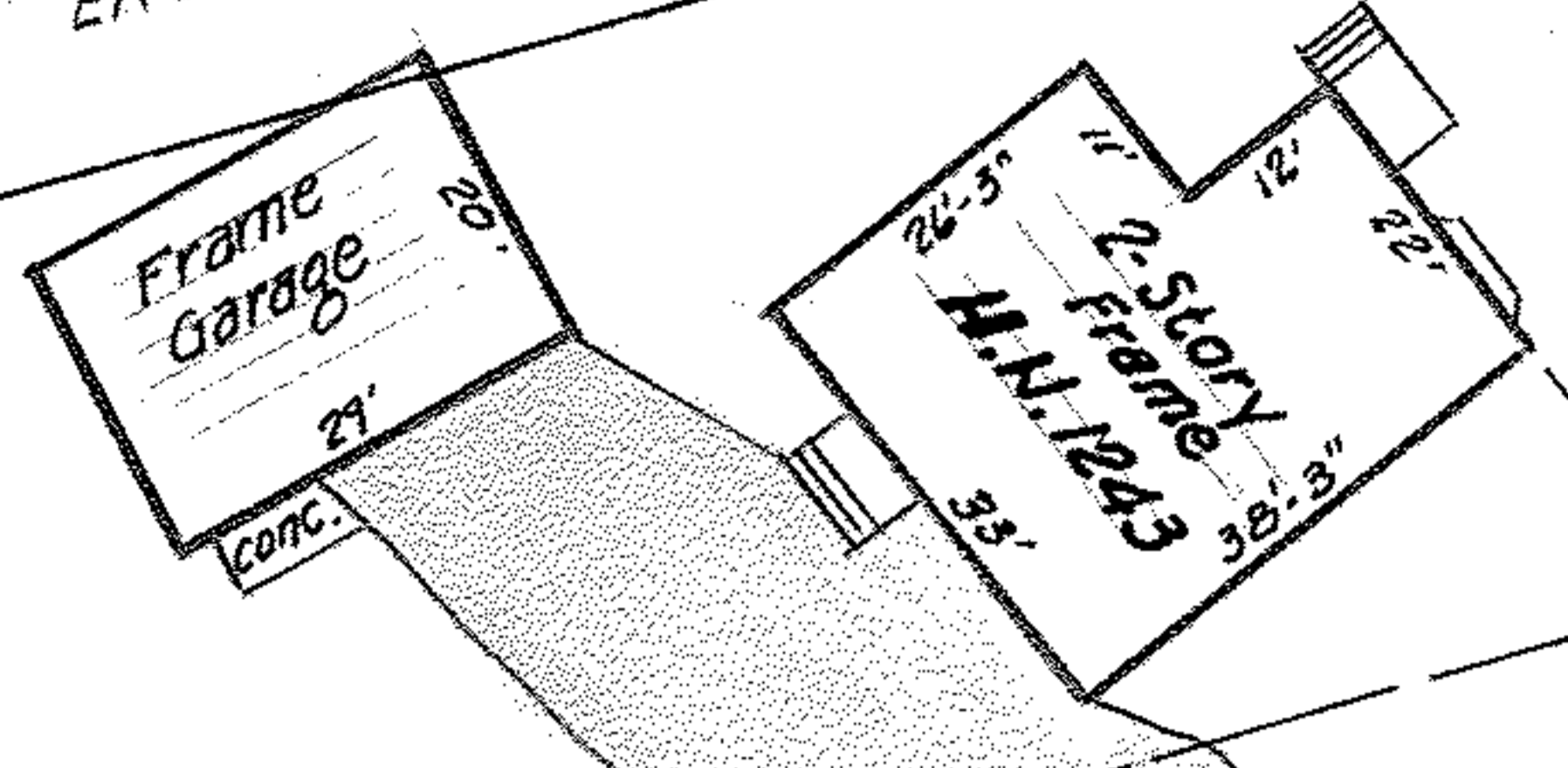

EAST AVENUE - 66'

1"=30"

72  
60  
140.95  
132.45

247.60'

169.85'

174.61

14.05'

123.75'

150.75'

123'

01.6  
01.3

JOHN W. OPFER'S ADDITION

06-26-003-103-003

06-26-006-104-010  
6-138

P.P. Nos. 06-26-006-104-002; -003;  
& -004 AND 06-26-003-103-003  
PART of ORIG. ELYRIA TWP. LOTS 3 & 6  
BETWEEN the RIVERS  
NOW in CITY of ELYRIA, LORAIN  
COUNTY, OHIO

NOTE: THIS DRAWING SUPERSEDES  
DRAWINGS DTD. 10-4-77 & 10-13-77  
& 11-22-77

M.F. PENFIELD ADDITION

McGLINCHY and ASSOCIATES  
Nov. 29, 1977 #712600  
LT # EL-45,235