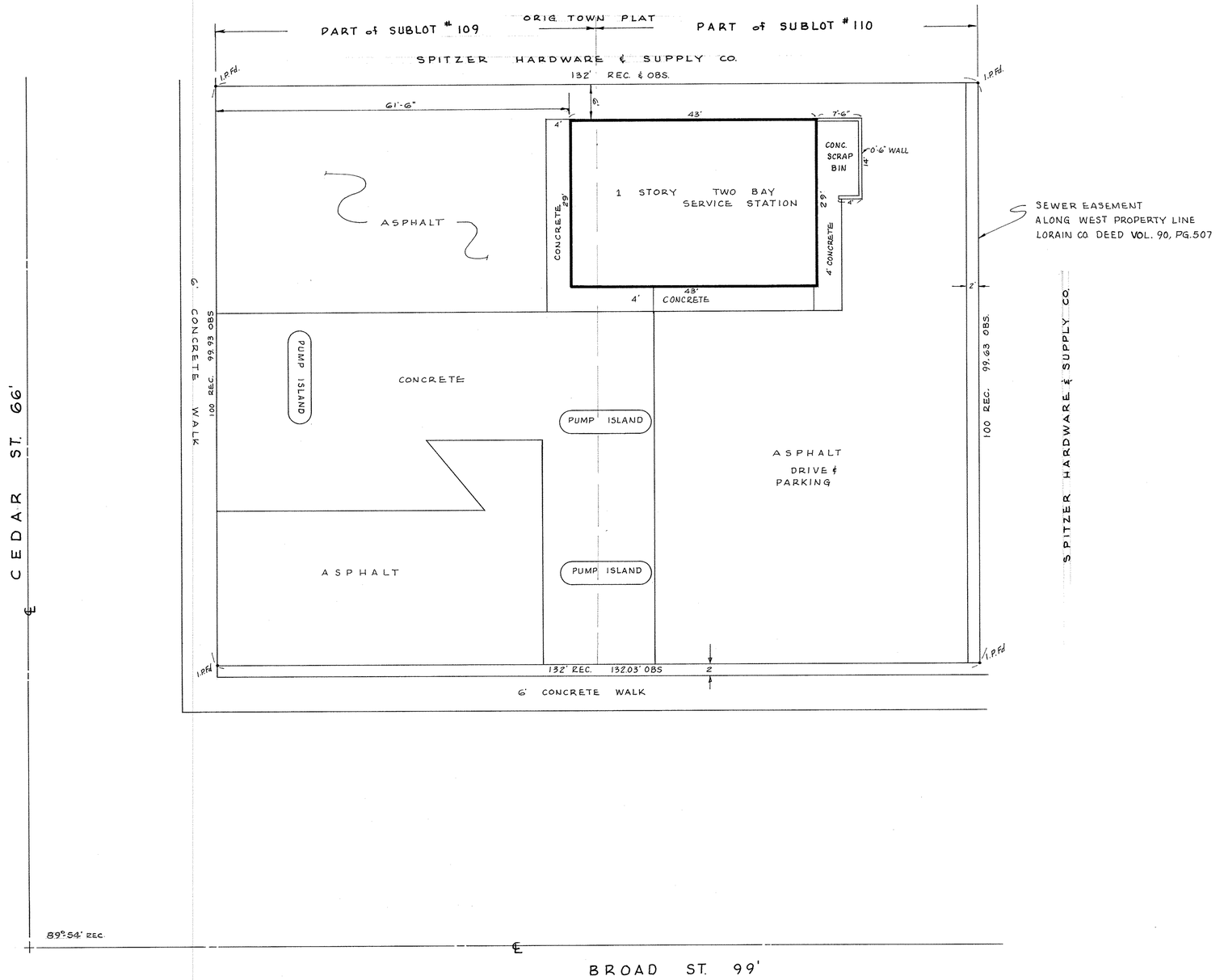

SEWER EASEMENT
ALONG WEST PROPERTY LINE
LORAIN CO. DEED VOL. 90, PG. 507

1" = 10'

N

THIS IS TO CERTIFY THAT ON MARCH 24, 1977 I MADE AN ACCURATE SURVEY OF THE PREMISES SHOWN HEREON AND THAT THERE ARE NO EASEMENTS OR ENCROACHMENTS VISIBLE ON THE GROUND OTHER THAN THOSE SHOWN HEREON.

Lawrence V. McGlinchy

STORE № 19741
SITE № 5151
GFN № 17769
CITY of ELYRIA
COUNTY of LORAIN
STATE of OHIO

PLAN of SURVEY for: THE SOUTHLAND CORPORATION
P.P. # 06-26-062-000-012
PART of ORIG. ELYRIA TWP. LOT 62
BETWEEN THE RIVERS
NOW IN CITY of ELYRIA, OHIO
6-120

McGLINCHY AND ASSOCIATES
PROFESSIONAL ENGINEERS AND SURVEYORS
538 WEST BROAD ST. ELYRIA, OHIO

SCALE: 1" = 10' DRAWN BY: MAD
DATE: MAR. 29, 1977 JOB NO: 771706