

1685.85  
- 428.17  
1257.68

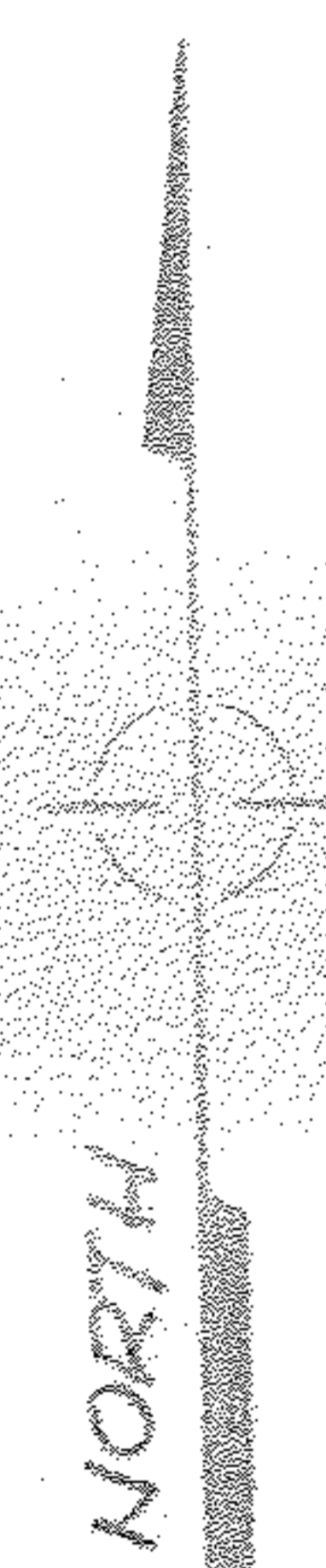


SCALE: 1" = 40'

MAP of BOUNDARY SURVEY  
PREPARED FOR SPERRY-GORSKE AGENCY INC.  
PART of ORIGINAL RUSSIA TWP LOT No. 67  
TOWNSHIP of RUSSIA, LORAIN COUNTY, OHIO

McGLINCHY and ASSOCIATES INC.  
 PROFESSIONAL SURVEYORS  
 1111 N. HIGHWAY 107  
 MARIETTA, OHIO 45750