

VERMONT ST.

M.B./I.P. Used

18 MEDINA - NORWALK RD.

20' GAS LINE EASEMENT

20' DRAINAGE EASEMENT


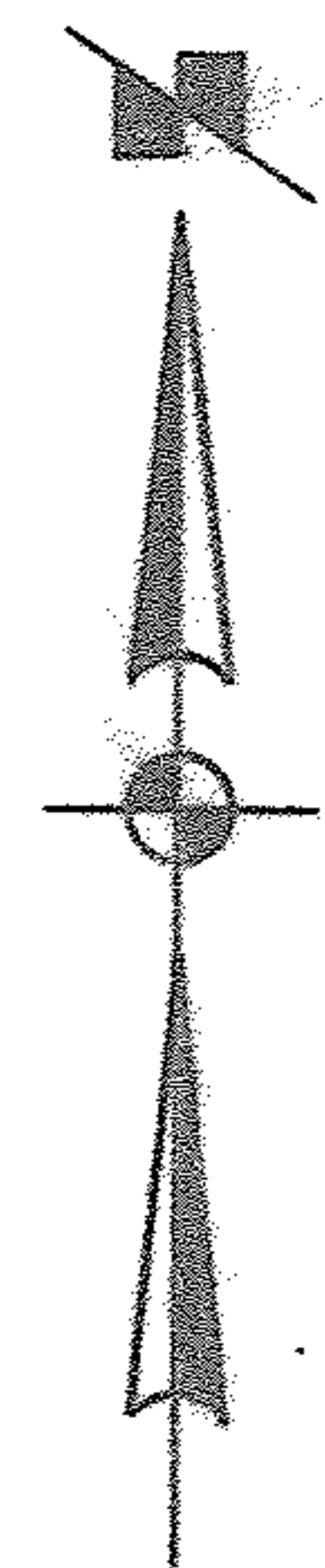

-014
STEPHAN C. & KITA T. CANFIELD
O.R.V. 917 P. 12

-005
EDW. W. & WM. E. BENDER
O.V. 1192 P. 73

PCL. N°1
5.9868 Ac. ±

PCL. N°2
10.9194 Ac. ±

PCL. N°3
7.1592 Ac. ±

19-H
19-03 053-000-019, -020
052-000-011, -012

SURVEY FOR
DARRELL R. & ADELE I. DUNLAP

PART of O.L.'s 58854 TRACT 3 TOWNSHIP of PENFIELD
COUNTY of LORAIN STATE of OHIO
APRIL, 1997 SCALE 1"=100'

BY
LAUMON • SIMON • CAHL & ASSOC.
PROFESSIONAL LAND SURVEYORS

JOB N° 97-2933 FB. 240 P. 53-55

LAWRENCE A. & LINDA K. SCHANK
O.V. 1106 P. 133

-014
-005

-005