

58

EAST COLLEGE ST. 60'

SOUTH PLEASANT ST. 46.20'

SOUTH MAIN ST.

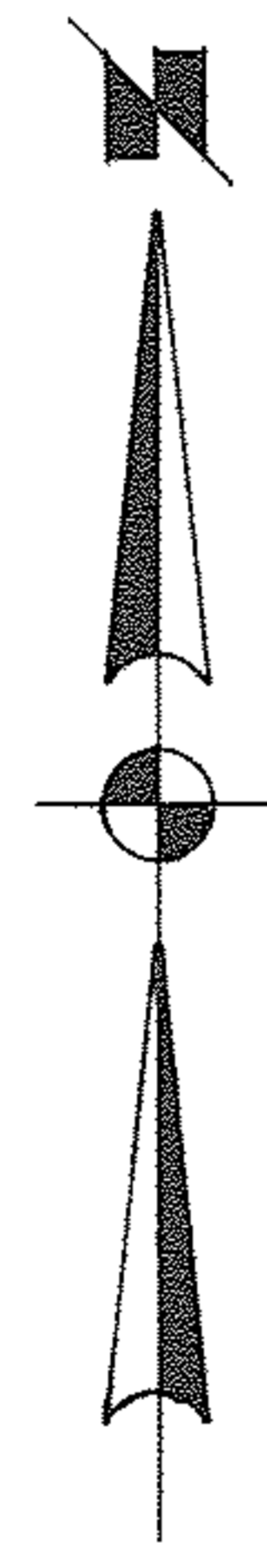

UNITED STATES POST OFFICE

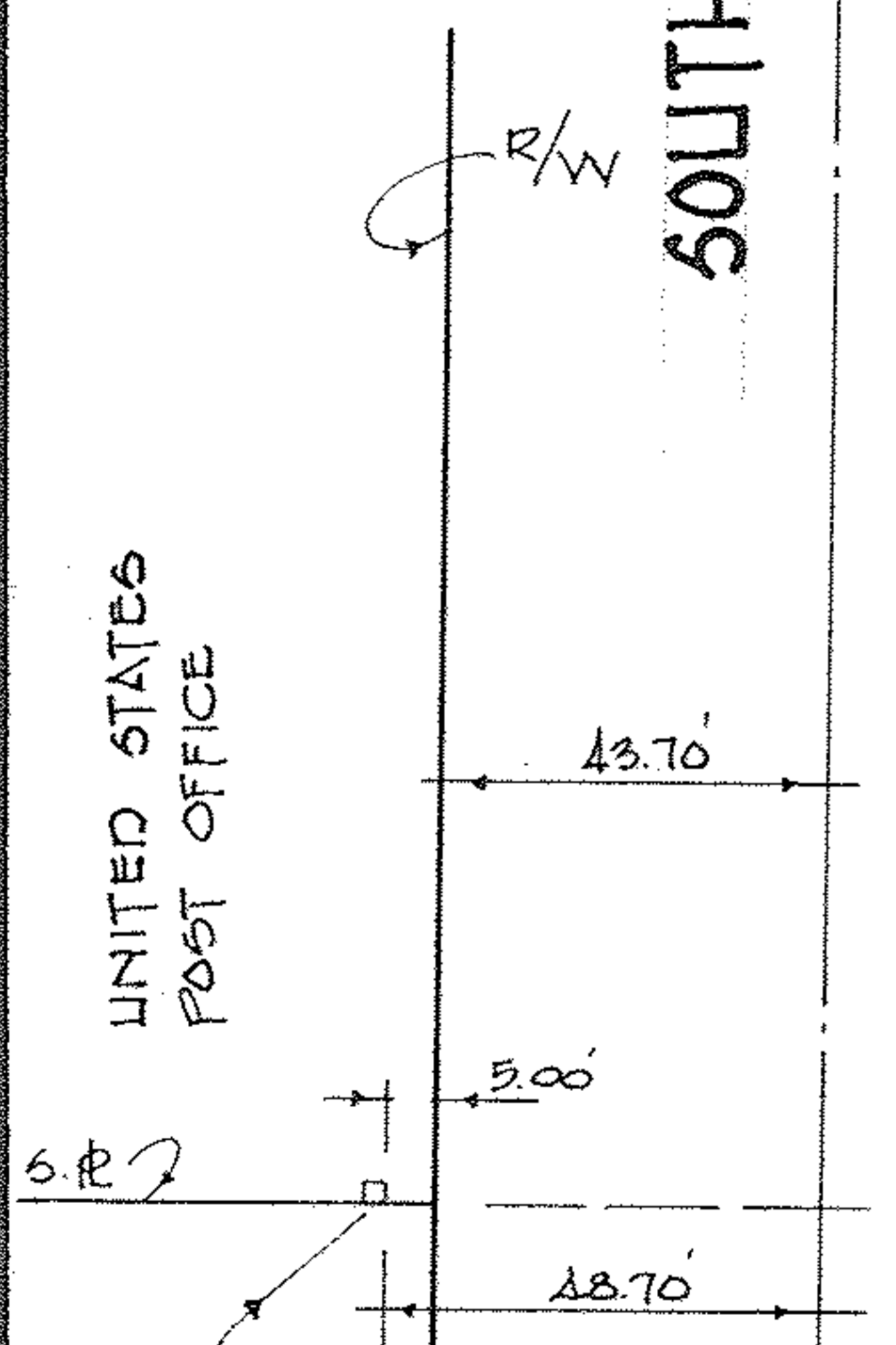

CONC. MON. FD. & USED 5' W. OF R/W - 5' U.S. P.O. PROP.

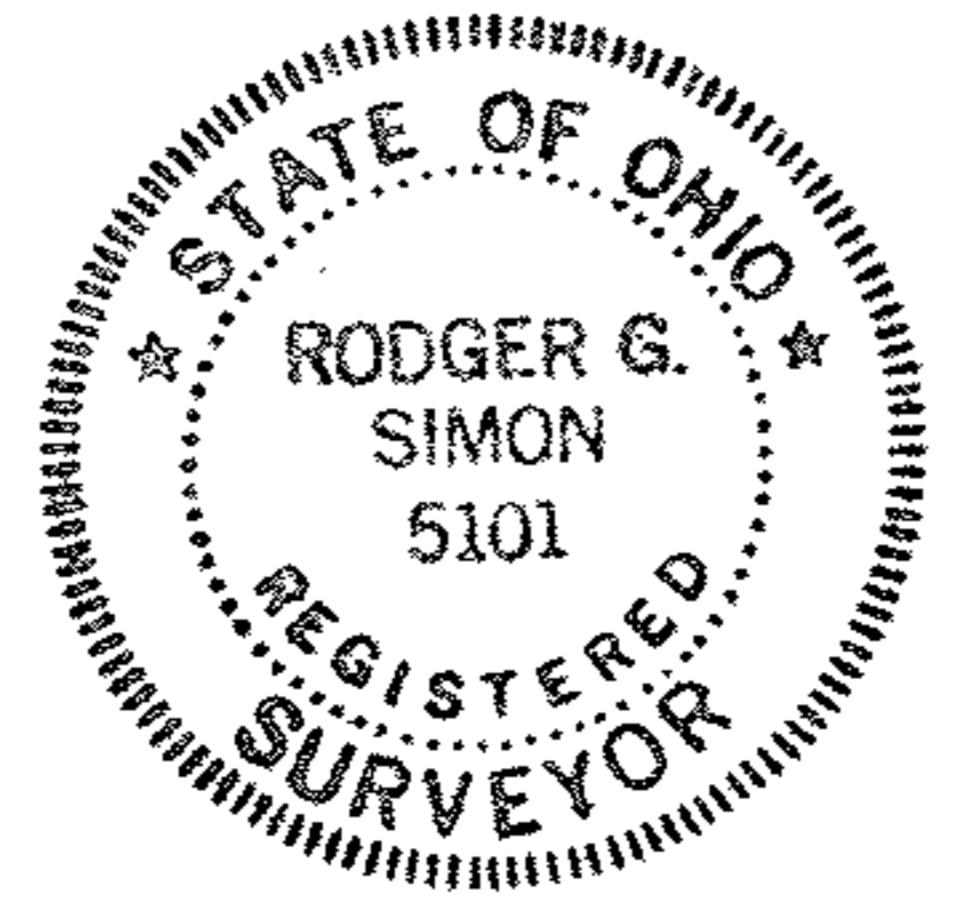


SURVEY OF "THE SEDGEMAN BLOCK"
FOR
CHARLES J. & ERMA J. SCHULTZ
PART OF LOT 173, BLOCK 34 OF THE ORIG. VILLAGE PLAT P.V. 5 P. 30
PART OF O.L. 86 RUSSIA TWP. LORAIN COUNTY OHIO
SCALE 1"=40' MAY, 1990
LAUNDON • SIMON • CAHL & ASSOC.
ENGINEERS SURVEYORS

9-00-086-A
09-00-086-102-048

REF. FB. 137 P. 18

JOB No 90-1927

243