

12-00-048-000-029
 12-00-049-000
 12-G



I the undersigned, **JERRY E. STEADMAN**, owner of the land shown on this plat hereby accept this plat and subdivision of the same.

Jerry E. Steadman Date 11-15-91
 State of Ohio } S.S.
 County of Cuyahoga }

Before me, a Notary Public in and for said county and state, personally appeared the above signed Jerry E. Steadman, who acknowledged the signing of the foregoing instrument to be his own free act and deed.

In witness whereof I have, hereunto set my hand and official seal this 15 day of November, 1991.

William J. Dempsey
 NOTARY PUBLIC
 MY COMMISSION EXPIRES 11-23-93

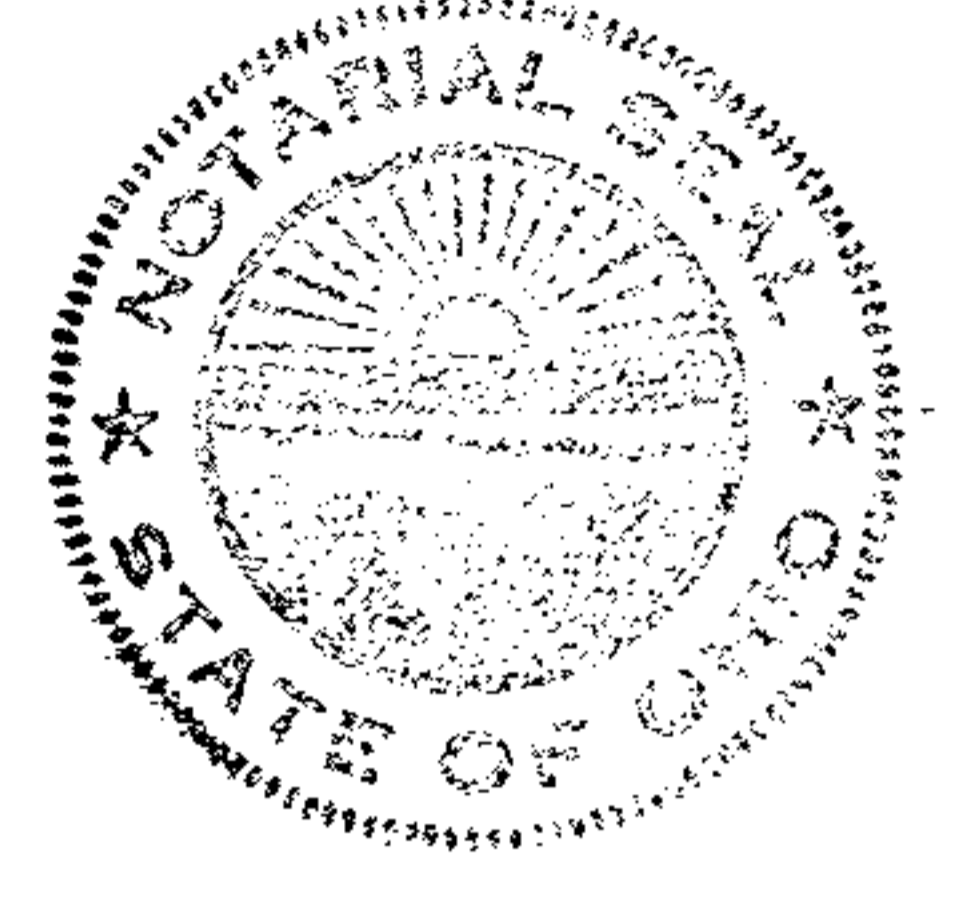

JERRY E. STEADMAN
 VOL. 870-A, PG. 131
 PP 12-00-048-000-024

MAP OF SURVEY
 for
R. PATRICK BAUGHMAN

Being a part of Columbia Township Lots Nos. 48 and 49.

Dimensions are given in feet and decimals.

Scale 1" = 100"

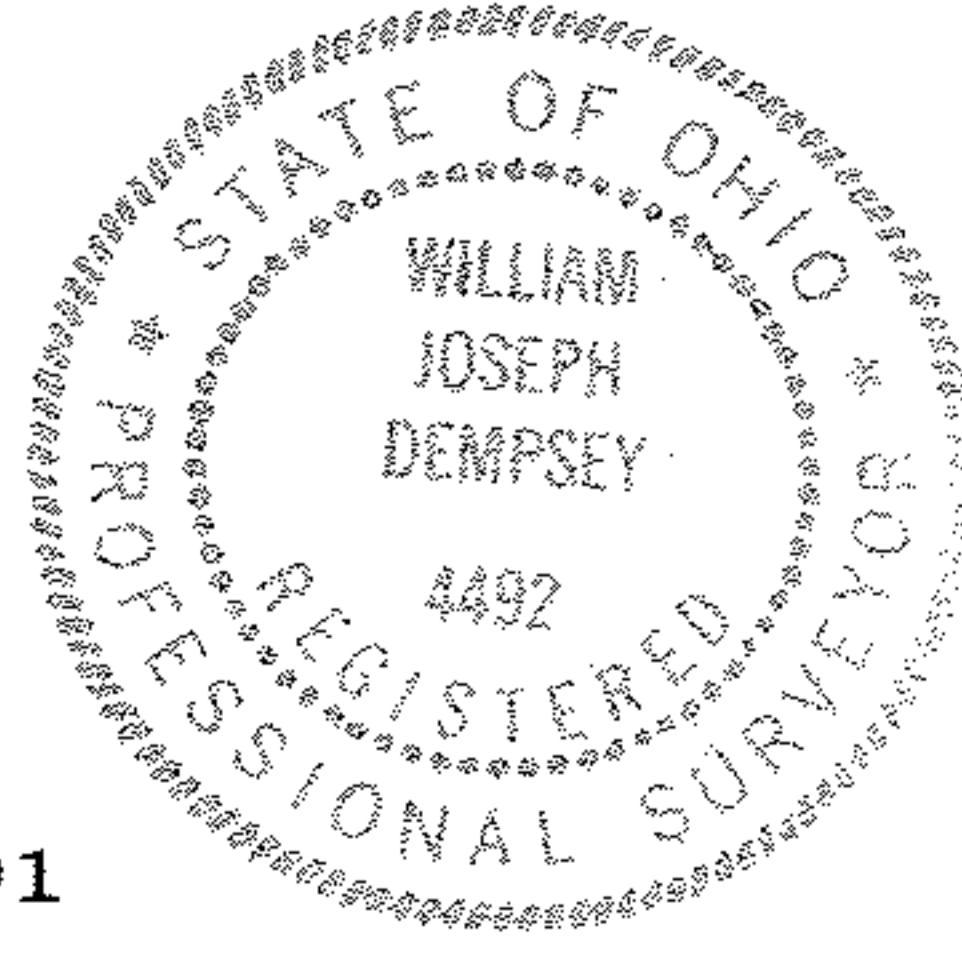

by: Dempsey & Associates, Inc.
 Professional Surveyors
 3657 West 117th Street
 Cleveland, Ohio 44111
 Phone: (216) 252-1800

William J. Dempsey
 William J. Dempsey PS 4492

APPROXIMATE COURSES ALONG THE TOP OF BANK

- North 53° 20' 05" West 145.08 feet
- North 58° 12' 06" West 38.06 feet
- North 43° 17' 10" West 45.25 feet
- North 59° 37' 27" West 30.02 feet
- North 60° 43' 41" West 45.79 feet
- North 83° 43' 13" West 46.24 feet
- South 88° 03' 17" West 25.09 feet

MAP NO 1736
 O-3997
 FB. 110, P. 31-83

November 13, 1991