

O.L. 87

O.L. 88

O.L. 97

O.L. 98

R.R. Spk  
Fd. Used

M.B./I.P. Fd. & Used

-001  
Carl R. Schwinn, Etal  
V. 1217 P. 867

OBERLIN ROAD 60'

S 0° 14' 00" E

681.13 m.  
1324.25 m.

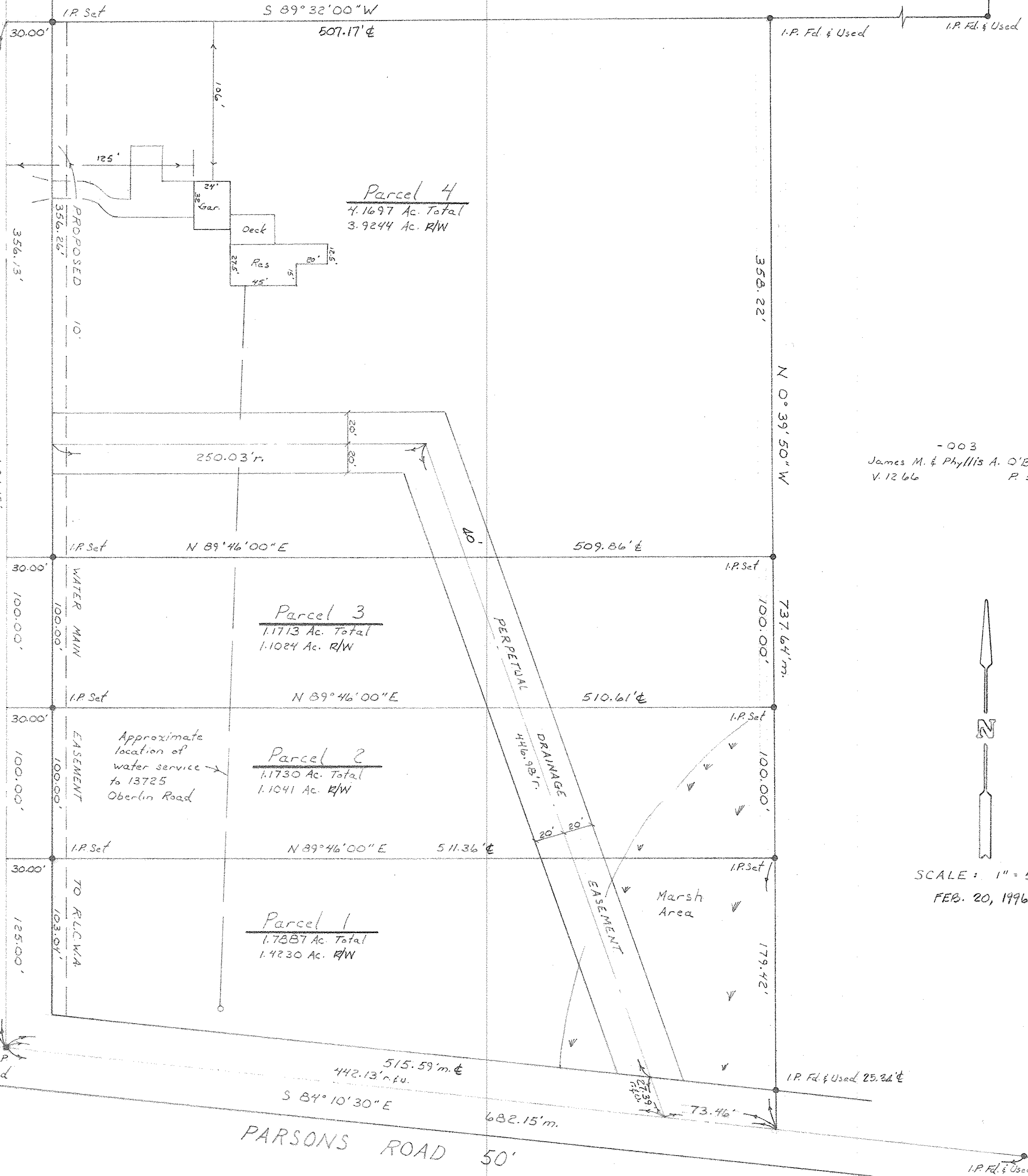

-003  
James M. & Phyllis A. O'Brien  
V. 1266 P. 583



SCALE: 1" = 50'  
FEB. 20, 1996

BOUNDARY SURVEY  
FOR  
**NORBERT & HELEN STANKIEWICZ**

Of Part of New Russia Township Lot No. 98  
County of Lorain State of Ohio  
Job No. 96-2834 FB. 238 P. 40

Rev. 4-11-96 E. In. Pcl. No. 1  
Rev. 3-20-96 Add. Ex. buildings pcl. 4  
LAUNDON · SIMON · CAHL & ASSOCIATES  
PROFESSIONAL LAND SURVEYORS  
110 MIDDLE AVE.  
ELYRIA OHIO  
216-322-7625

313