

JOHN N. & ELEANOR STERNA
D.V. 632, Pg. 348

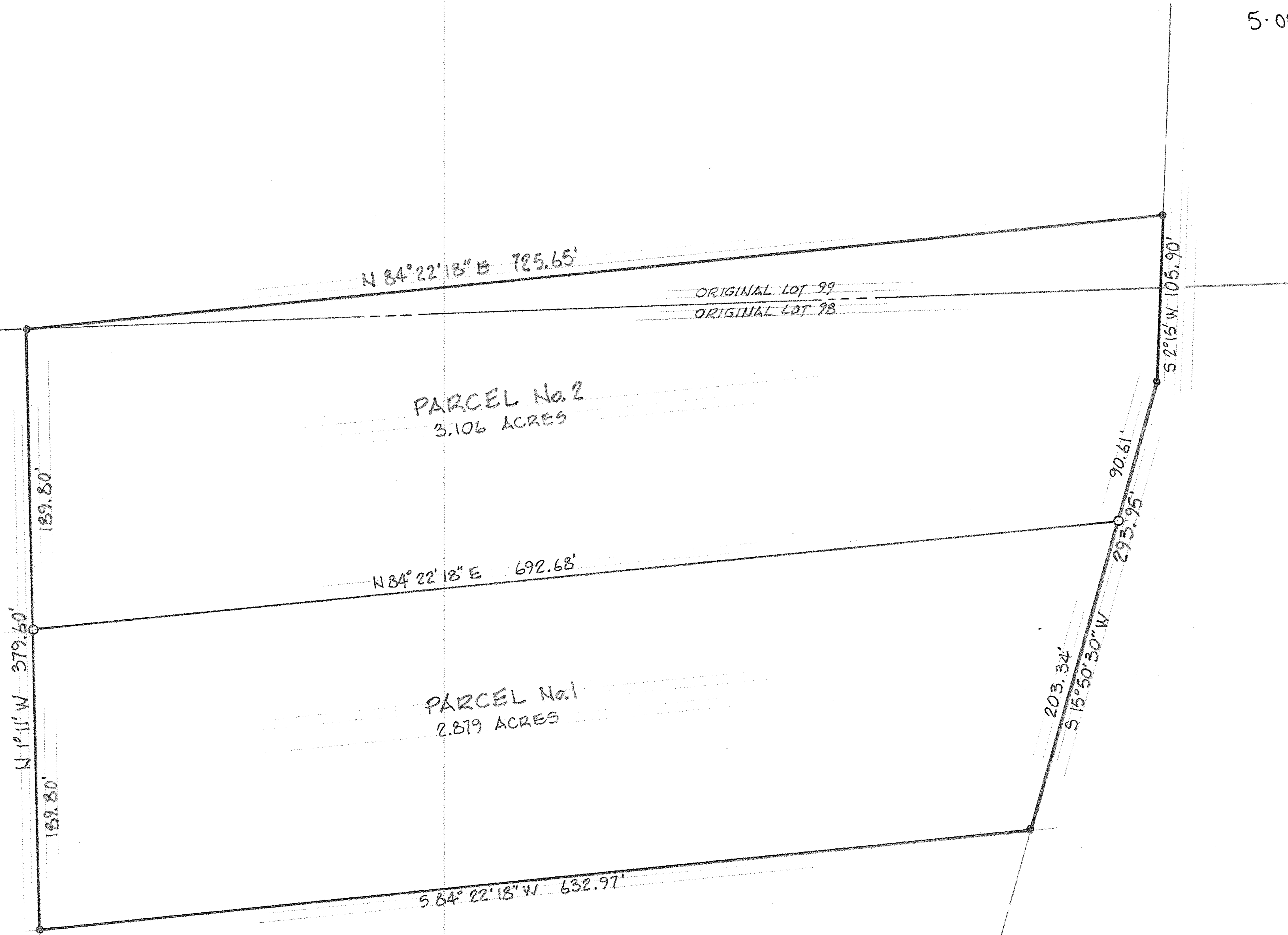

ALLAN H. & NORMA A. SCHNEIDER
P.V. 1015, Pg. 553



SCALE: 1" = 50'

MAP of PROPOSED PARCEL SPLIT

PREPARED FOR:

PARTS of ORIGINAL AMHERST TWP. LOT Nos. 98 & 99
CITY of AMHERST LORAIN COUNTY OHIO

McGLINCHY and ASSOCIATES INC.
PROFESSIONAL ENGINEER & SURVEYORS
110 1/2 MIDDLE AVE. ELYRIA, OHIO
DECEMBER, 1984 # 848524