

CHESTNUT RIDGE ROAD

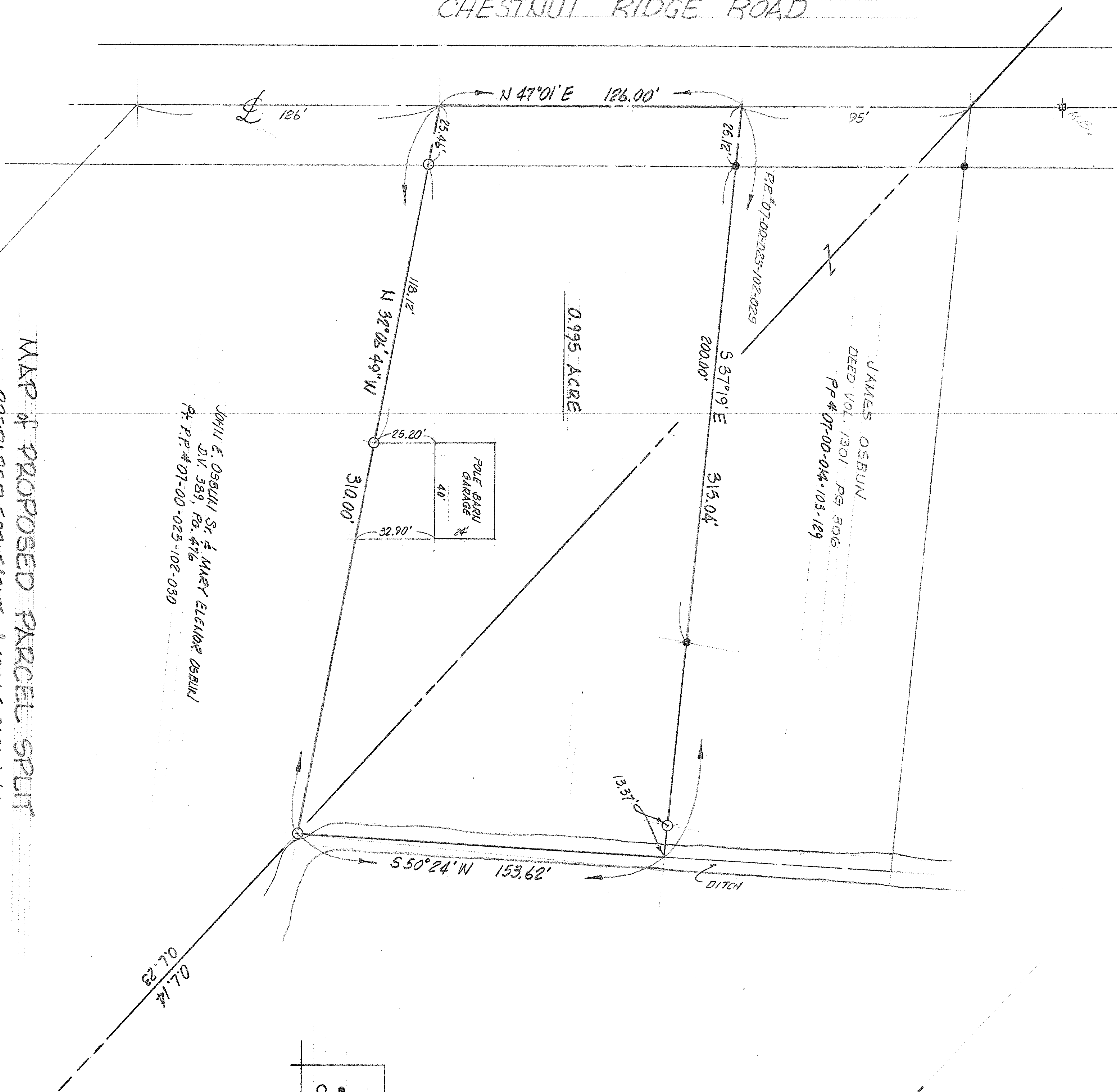

JAMES OSBUN
DEED VOL. 1301 Pg. 306
PP # 07-00-014-103-129

JOHN E. OSBUN Sr. & MARY ELLENOR OSBUN
DIV. 389, PG. 476
P.P. # 07-00-023-102-030

MAP of PROPOSED PARCEL SPLIT

PREPARED FOR ESTATE of JOHN E. OSBUN SR.

PARTS of ORIGINAL RIDGEVILLE TWP. LOTS Nos. 14 & 23
CITY of NORTH RIDGEVILLE, LORAIN COUNTY, OHIO

LEGEND

- - I.P. FOUND
- - I.P. SET

SCALE: 1" = 30'

NORTH