

LOR. & W. VA. RR.

N. 89° 21' 52" E. 2269.96

O.L. 20 BURRELL & DAY TRACT 5.66 Ac.
O.L. 8 BRACE TRACT 10.42 Ac.

PCL. #3 (Rmdr.)
16.0865 Ac. (New w/ Lake Ave)

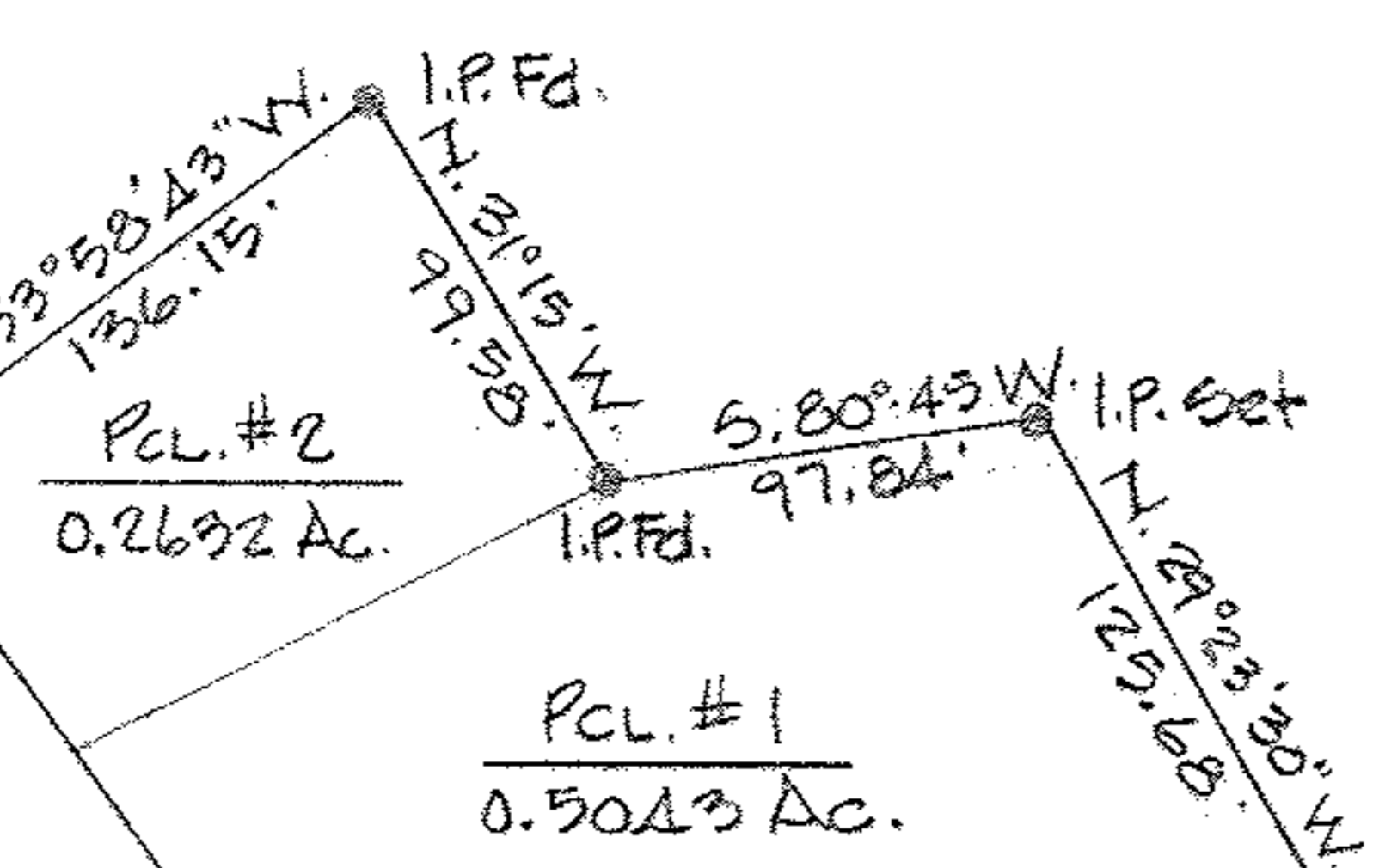
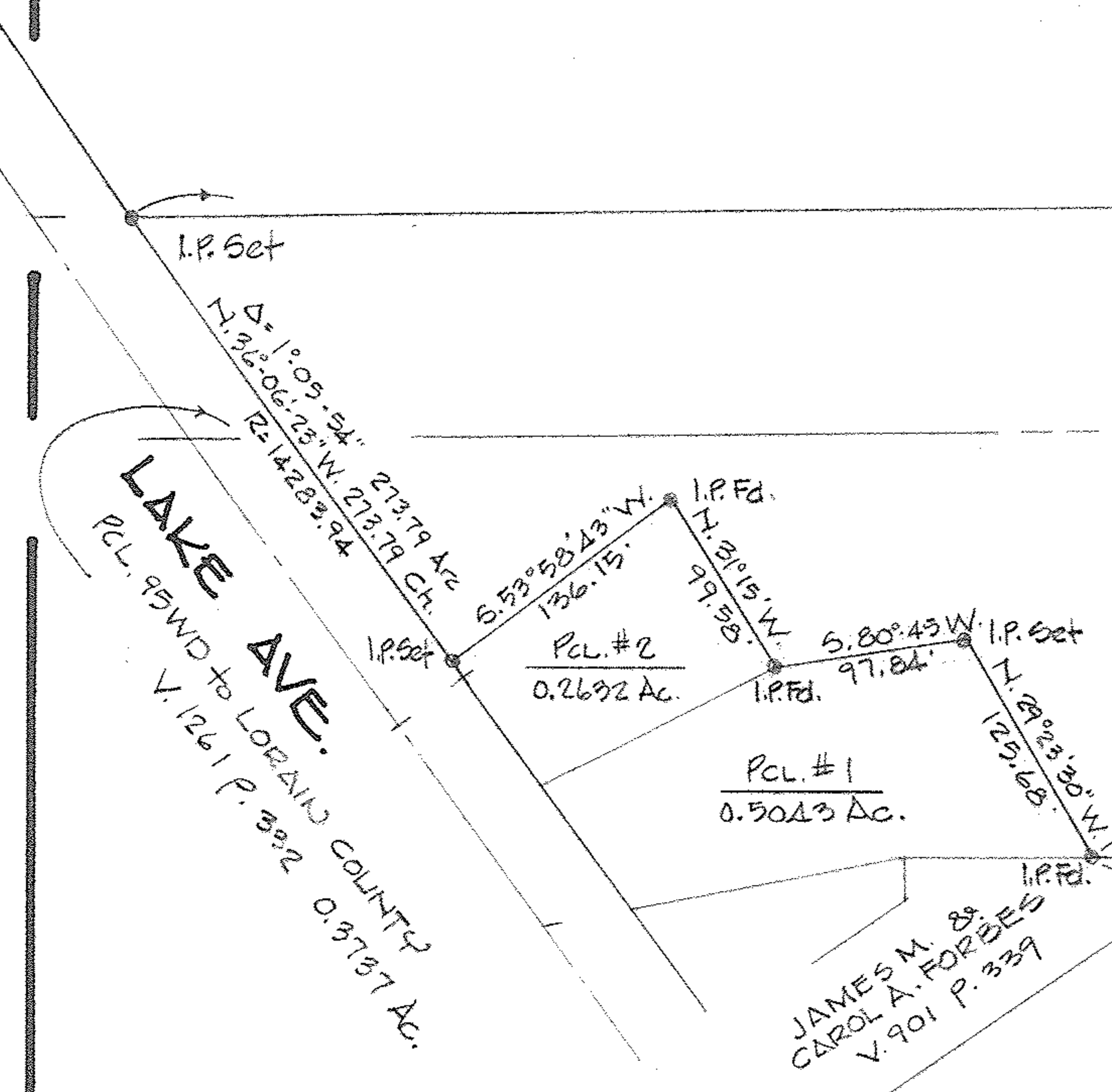

JAMES M. & CAROL A. FORBES
V. 901 P. 337

HOWARD C. & IONE B. COVEN
V. 903 P. 393

FRANK YUHAS SUBN. No 1
P.V. 20 P. 14 A

DUE WEST 1875.69'
1504.60 m.

FRANK YUHAS SUBN. No 2
P.V. 21 P. 47

B. & O. R.R.
S. 61° 11' E. 356.06'

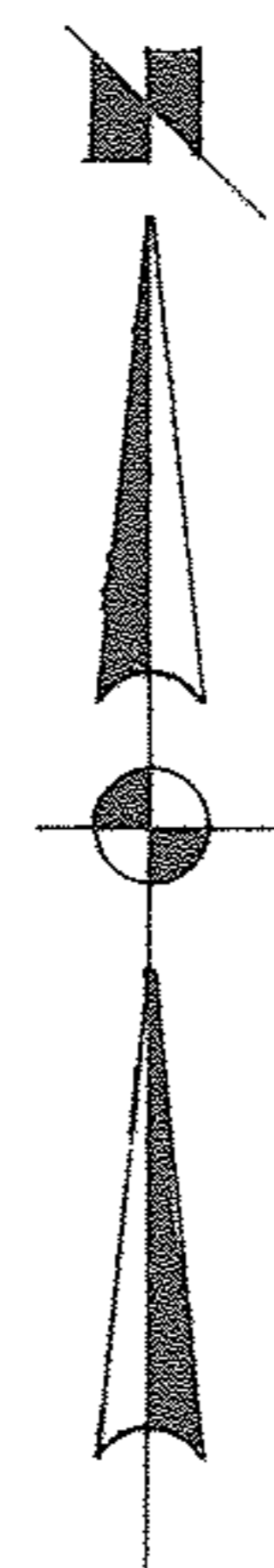

6-024

06-23-008-192-032-033,-030

SURVEY FOR

PATRICK FENIK

PART of O.L. 20 BURRELL & DAY TRACT AND PART of O.L. 8 BRACE TRACT
TOWNSHIP of ELYRIA COUNTY of LORAIN STATE of OHIO

SCALE 1"=100' AUG. 1989

LAUNDON • SIMON • CAHL & ASSOC.
ENGINEERS SURVEYORS

JOB No 89-1802