

PARSONS ROAD
CARLISLE TWP.
LAGRANGE TWP.

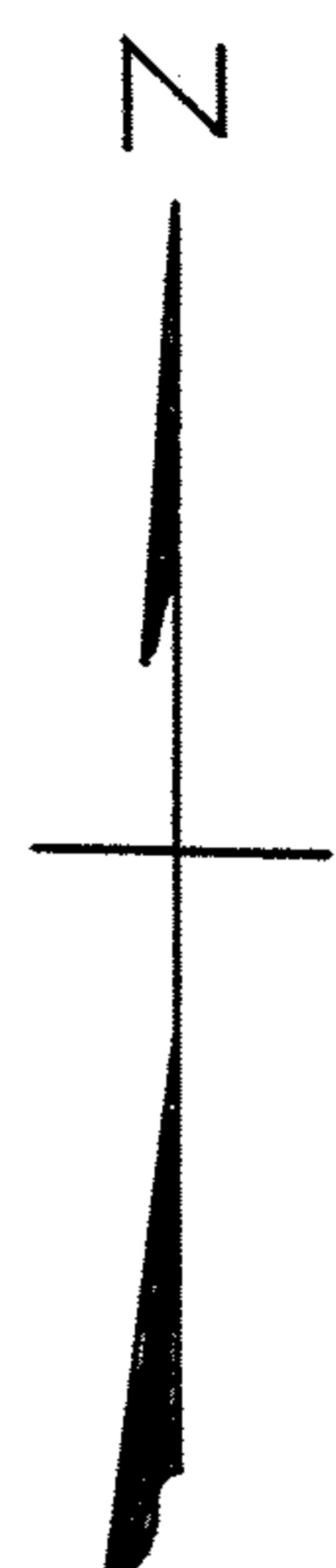

NOTES: ○ indicates iron pin found.

● indicates iron pin set unless otherwise designated.

Parcels Nos. 2-3 & 4 subject to Easement to Ohio Edison Company recorded Vol. 772-Pg. 408.
S. 89°34'54"E.

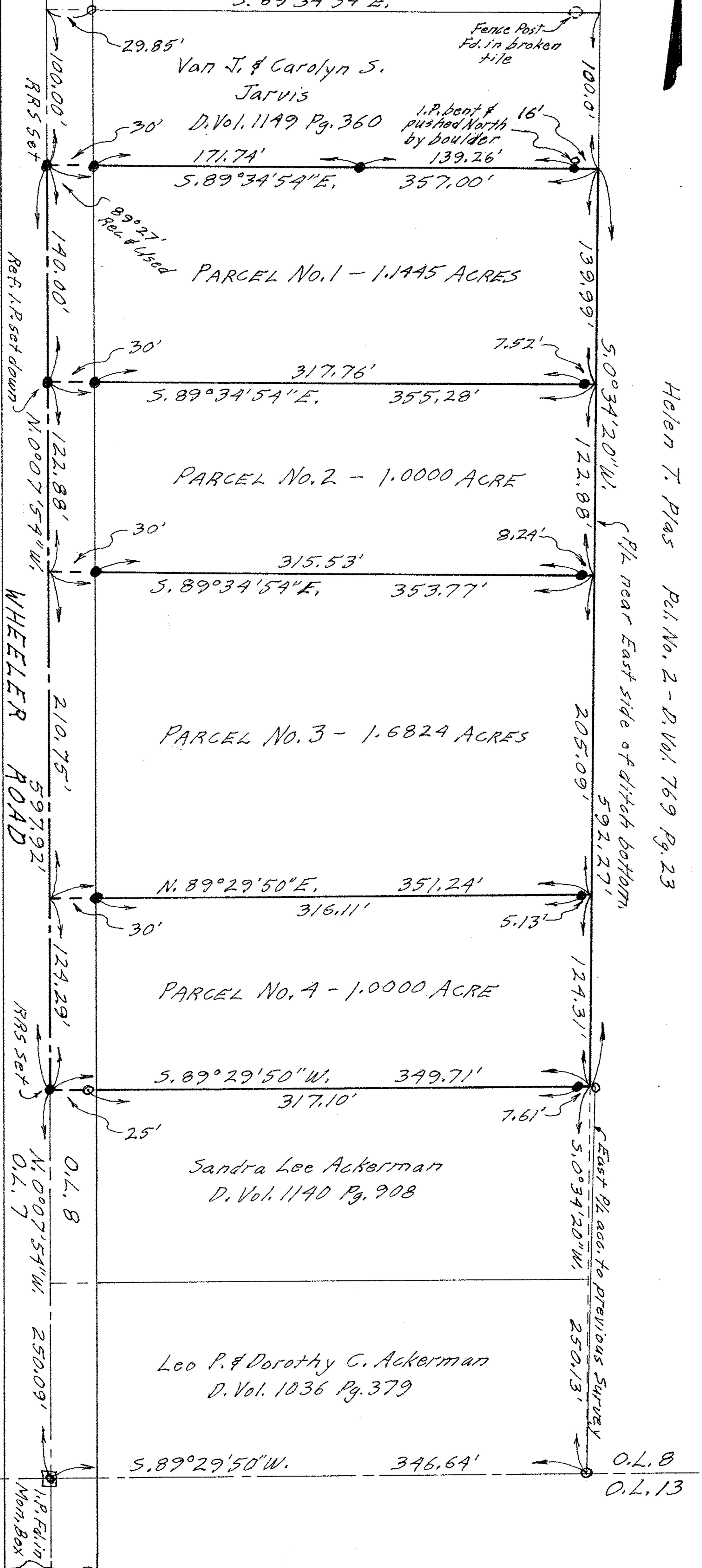

PLAT OF SURVEYS FOR
LILA A. SEELY

ORIGINAL LOT NO. 8 - LAGRANGE TWP.
LORAIN COUNTY OHIO

SCALE: 1" = 60' APRIL-1977

Gary E. Penfound Reg. Surveyor No. 4457

DIVISION OF 4.8269 ACRES 15-00-008-000

15-00

15-D

009
010
023
022