

DIMENSIONS SHOWN ON THIS PLAT ARE EXPRESSED IN FEET AND DECIMAL PARTS THEREOF, ALL BEARINGS ARE TO AN ASSUMED MERIDIAN AND ARE USED TO INDICATE ANGLES ONLY. PERMANENT MONUMENTS WERE FOUND OR SET AT ALL POINTS INDICATED HEREON, ALL OF WHICH I CERTIFY TO BE CORRECT.

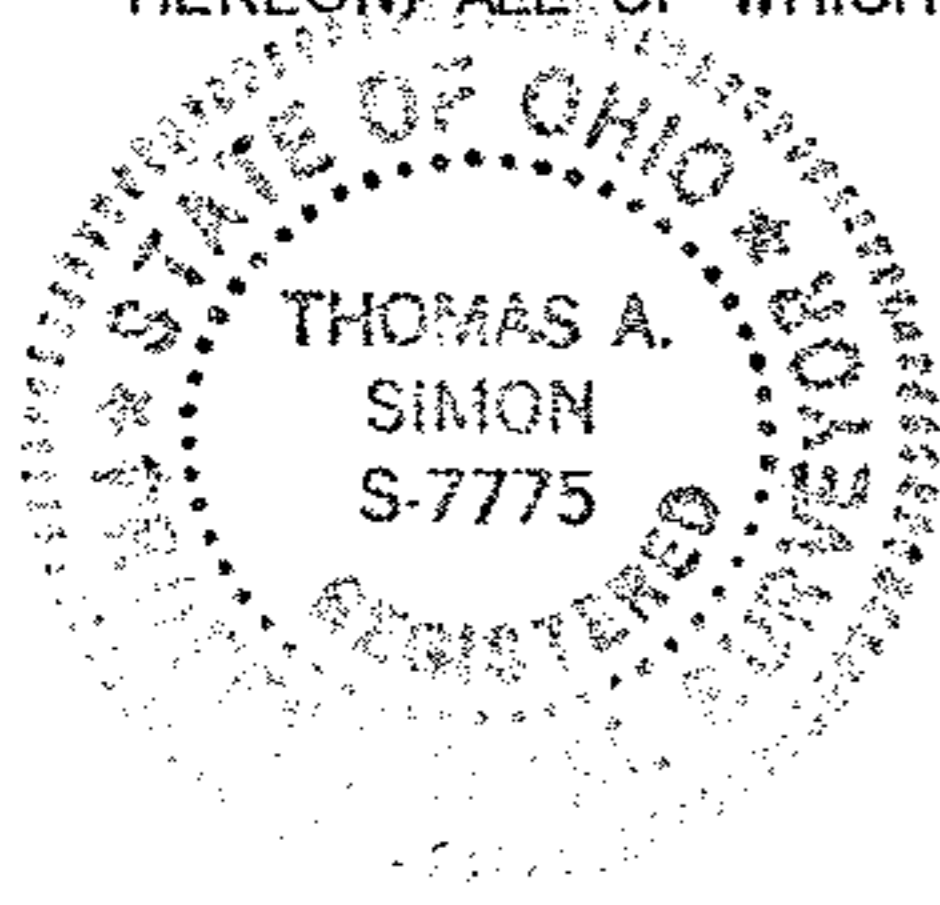
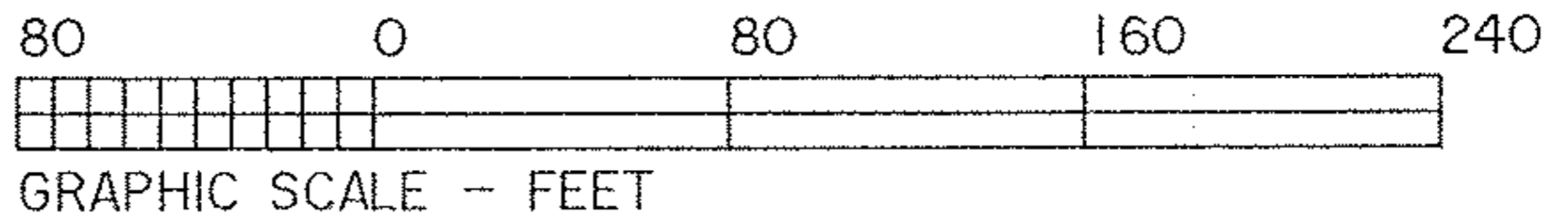

Thomas A. Simon

THOMAS A. SIMON
REG. PROFESSIONAL SURVEYOR
NO. S-7775

BASIS OF BEARINGS IS THE CENTERLINE OF WEST MAIN STREET (SOUTH 89°16'02" EAST).

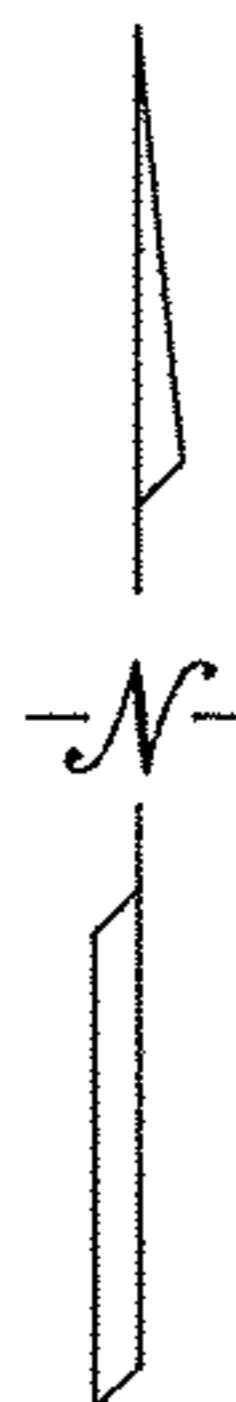

WEST MAIN STREET (S.R. 303)

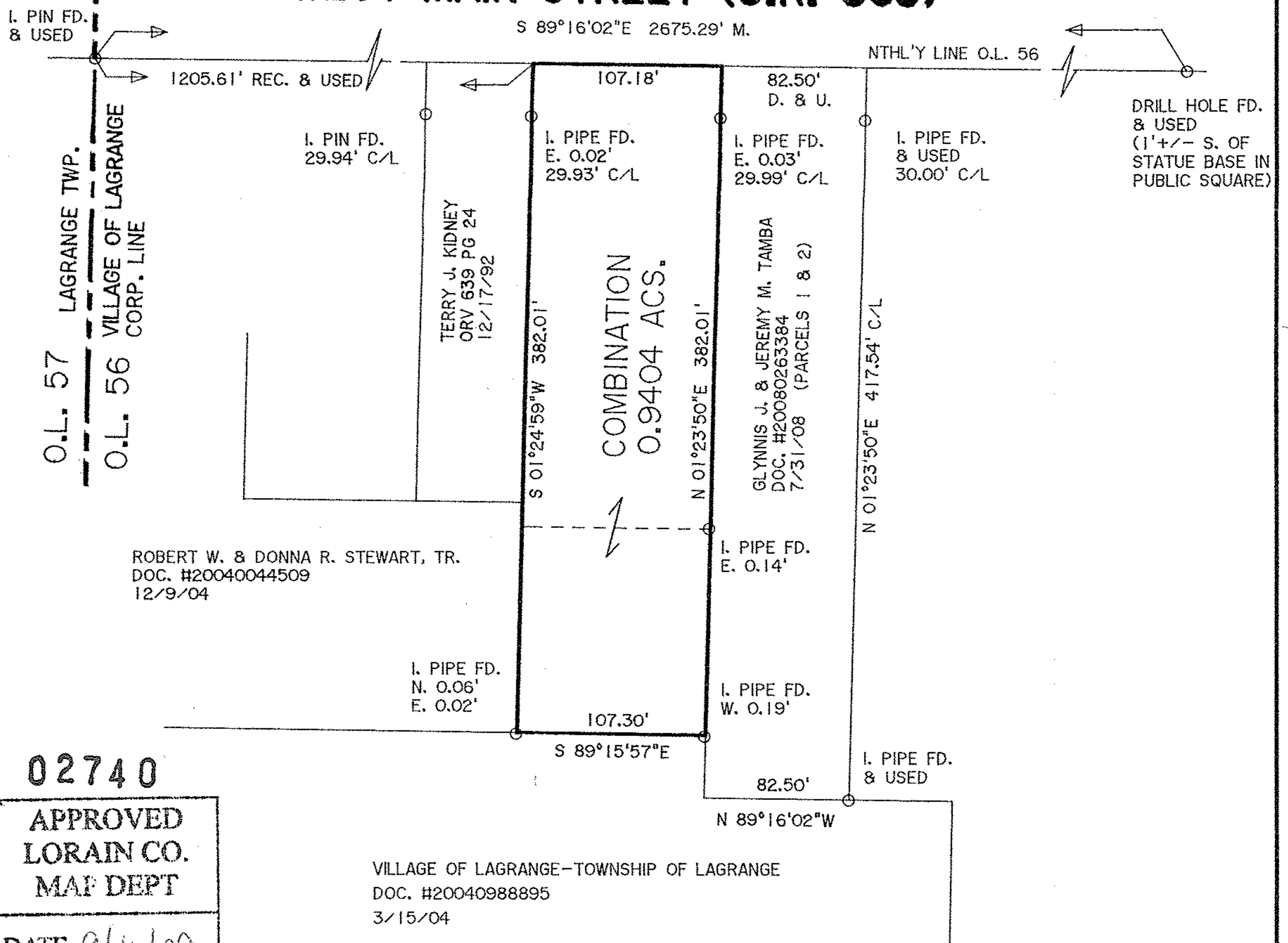

02740

APPROVED LORAIN CO. MAP DEPT
DATE 9/16/09
15-00-056-101-007,057 PAGE 15-00-056-A
BY JHatfield
#09-02740

PLAT OF SURVEY FOR JAMES & WILLARD JOHNSON

BEING KNOWN AS PART OF ORIGINAL LAGRANGE TOWNSHIP LOT NO. 56

VILLAGE OF LAGRANGE COUNTY OF LORAIN STATE OF OHIO

SEPTEMBER, 2009 SCALE: 1" = 80'

THOMAS SIMON & ASSOCIATES, INC.
PROFESSIONAL LAND SURVEYORS

150 SOUTH OLIVE STREET
ELYRIA, OHIO 44035

(440) 327-2925
FAX 327-2964

02740