

PLAT OF SURVEY FOR
EDGAR C. & HELEN CLARK

ORIGINAL LOT NO. 89 - RUSSIA TOWNSHIP

LORAIN COUNTY - OHIO

SCALE: 1" = 100' MAY & JUNE - 1974

Gary E. Pentfound Reg. Surveyor No. 4457

NOTES: ● indicates iron pin set unless
otherwise designated.

Railway deeds along South side of Oberlin -
Elyria Road contained reversionary
clauses returning Right-of-Way to original
property when Railway ceased to operate.

Excellent Alignment of Ring Fence

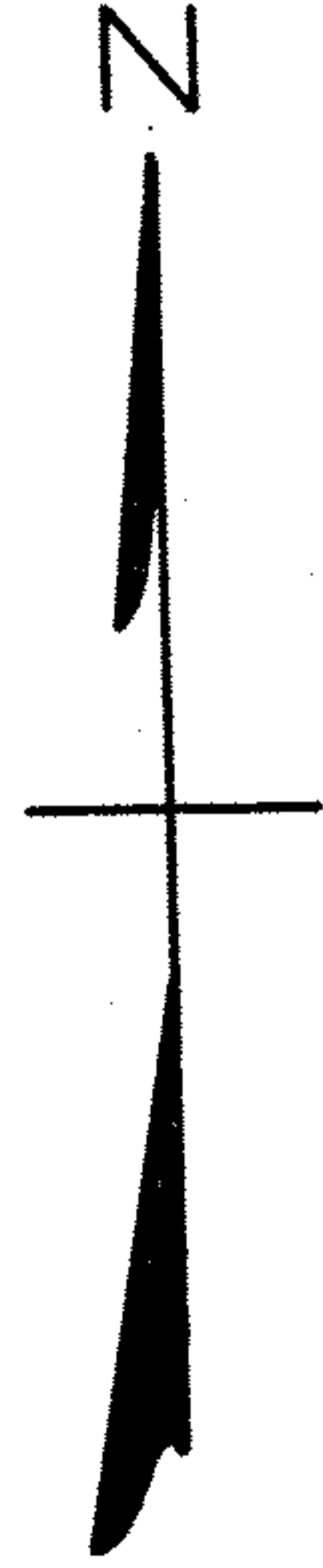

About 953.15' Easterly
from Northwesterly
Corner of O.L. 89

OBERLIN - ELYRIA ROAD STATE ROUTE 10 60'

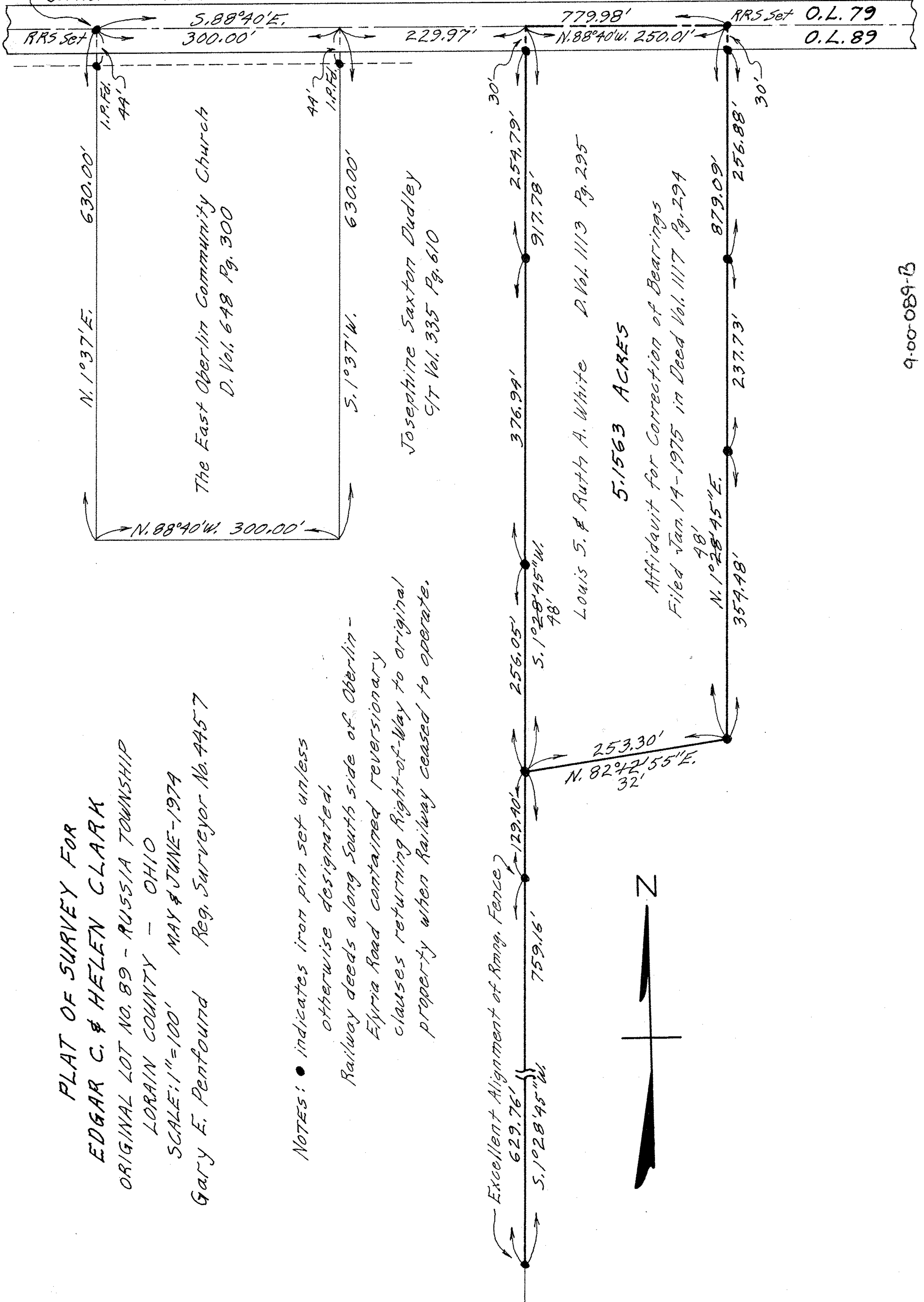

The East Oberlin Community Church
D. Vol. 648 Pg. 300

Josephine Saxton Dudley
C/T Vol. 335 Pg. 610

Louis S. & Ruth A. White D. Vol. 1113 Pg. 295

5.1563 ACRES

Affidavit for Correction of Bearings
Filed Jan. 14-1975 in Deed Vol. 1117 Pg. 294

N. 1°28'45"E.