

SOUTH PROFESSOR STREET 60 FT.

Iron Pin found.

Iron Pin found.

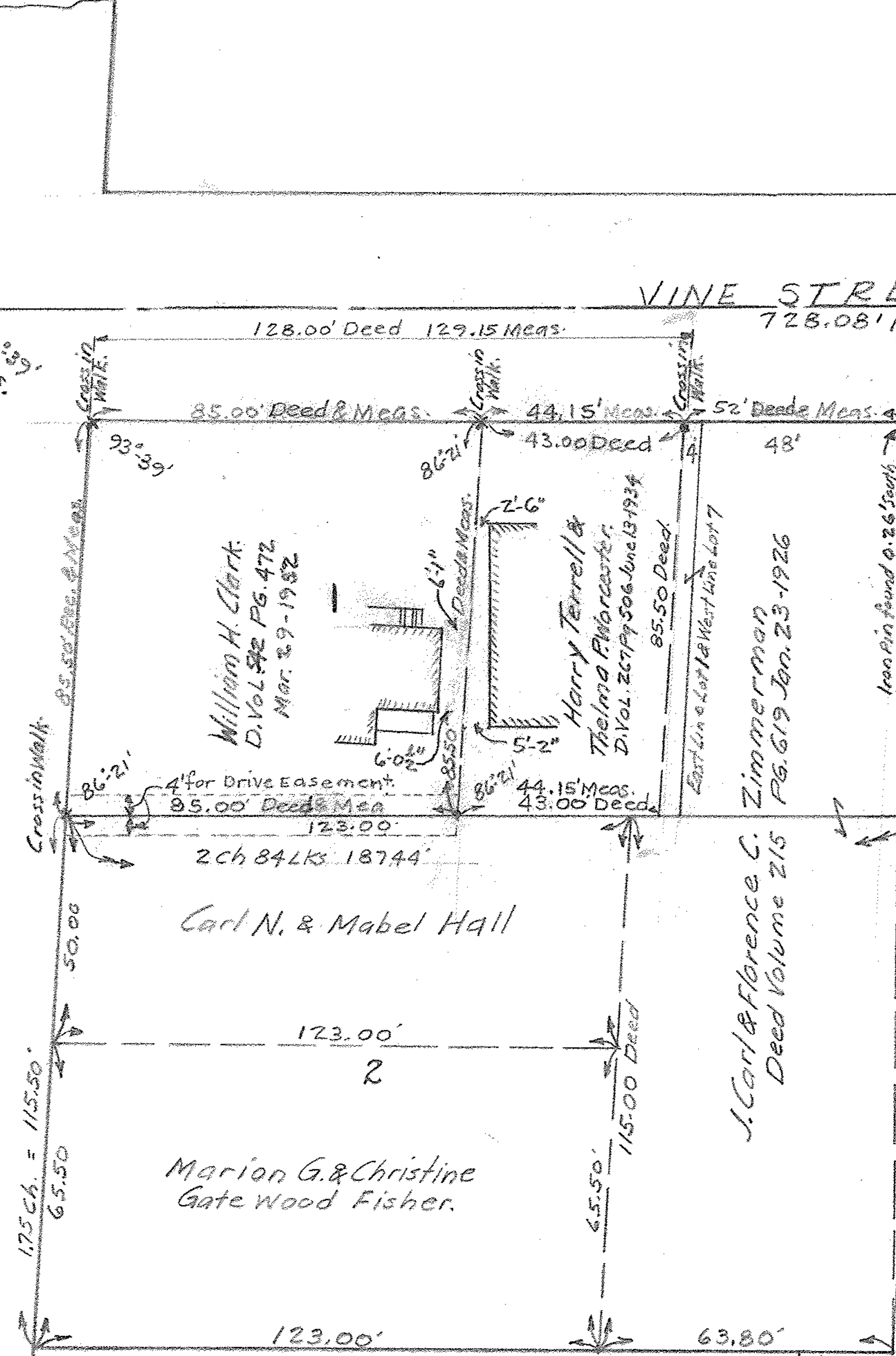

William H. Clark
D. Vol. 52 PG. 472
Mar. 29-1932

Harry Terrell &
Thelma Worcester
D. Vol. 267 PG. 506 June 13 1934

J. Carl & Florence C. Zimmerman
Deed Volume 215 PG. 619 Jan. 23-1926

Maynard C. & Sarah K. Davidson

Marion G. & Christine
Gate Wood Fisher.

Village of Oberlin
Wright Memorial Park.

MAP OF SURVEY FOR
William H. Clark.
LOT 1-SWIFTS SUBDN. VOL 3 PG. 8
VILLAGE OF OBERLIN
O.L. 85 RUSSIA, TOWNSHIP.
LORAIN COUNTY OHIO
Scale 1"=30' JULY 5-1952
C.E. Penfound Registered Surveyor.