

Edward Rados & Ella Rados Julia D. Vol. 280 Pg. 235 Apr. 30, 1936

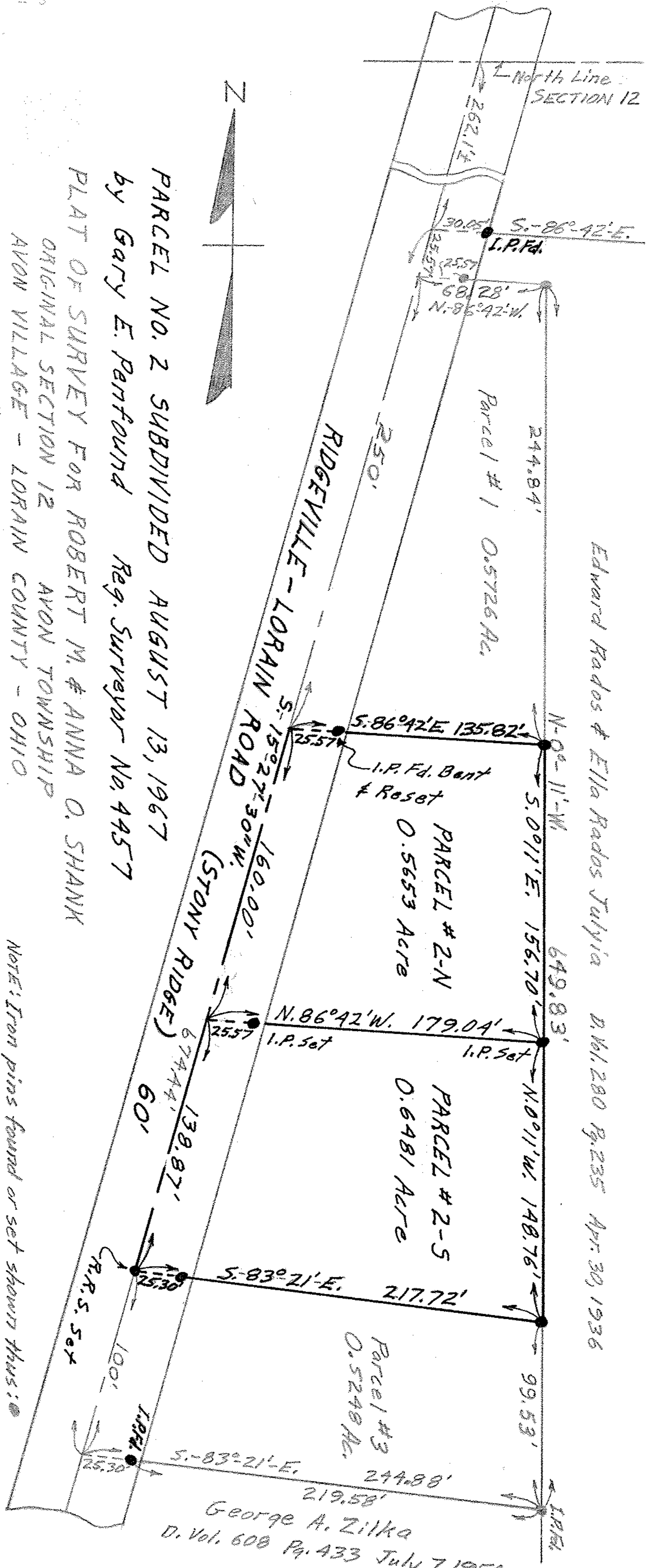

PARCEL NO. 2 SUBDIVIDED AUGUST 13, 1967
 by Gary E. Penfound Reg. Surveyor No. 4457

PLAT OF SURVEY FOR ROBERT M. & ANNA O. SHANK
 ORIGINAL SECTION 12 AVON TOWNSHIP
 AVON VILLAGE - LORAIN COUNTY - OHIO

SCALE: 1" = 60' MAY 20, 1957
 C.E. Penfound Registered Surveyor

NOTE: Iron pins found or set shown thus: ●

George A. Zilka
 D. Vol. 608 Pg. 433 July 7, 1954

4-00-012-C
 04-00-012-103-0249-085
 04-00-012