

PLAT OF SURVEY FOR ROBERT F. KUEHLMAN
 OF LAND SOLD TO DONALD & RUTH STEIN
 ORIGINAL LOT 64 BROWNHELM TOWNSHIP
 LORAIN COUNTY - OHIO
 SCALE: 1" = 100' JANUARY 9 - 1959
 GARY E. PENFOUND REG. SURVEYOR

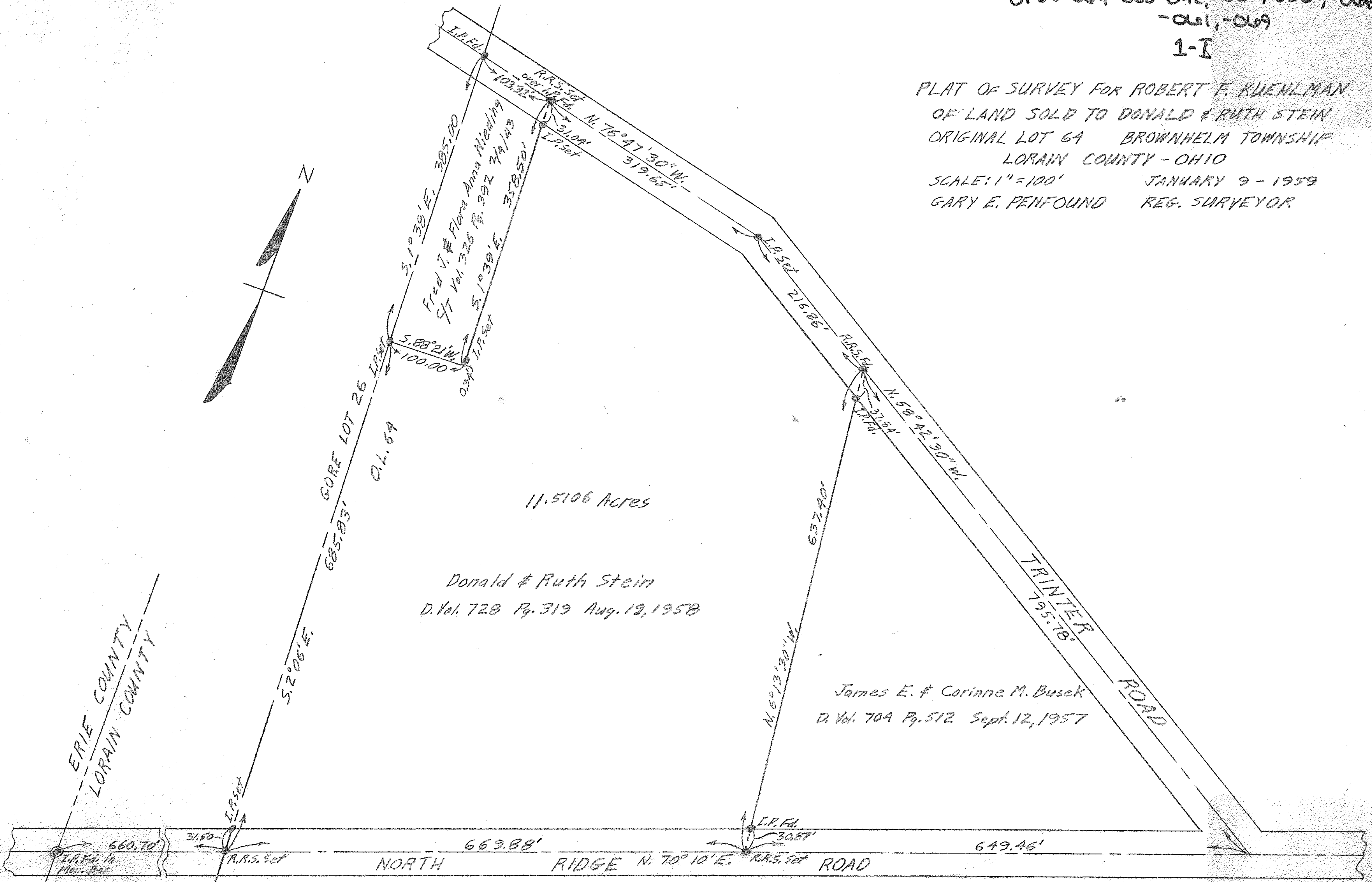
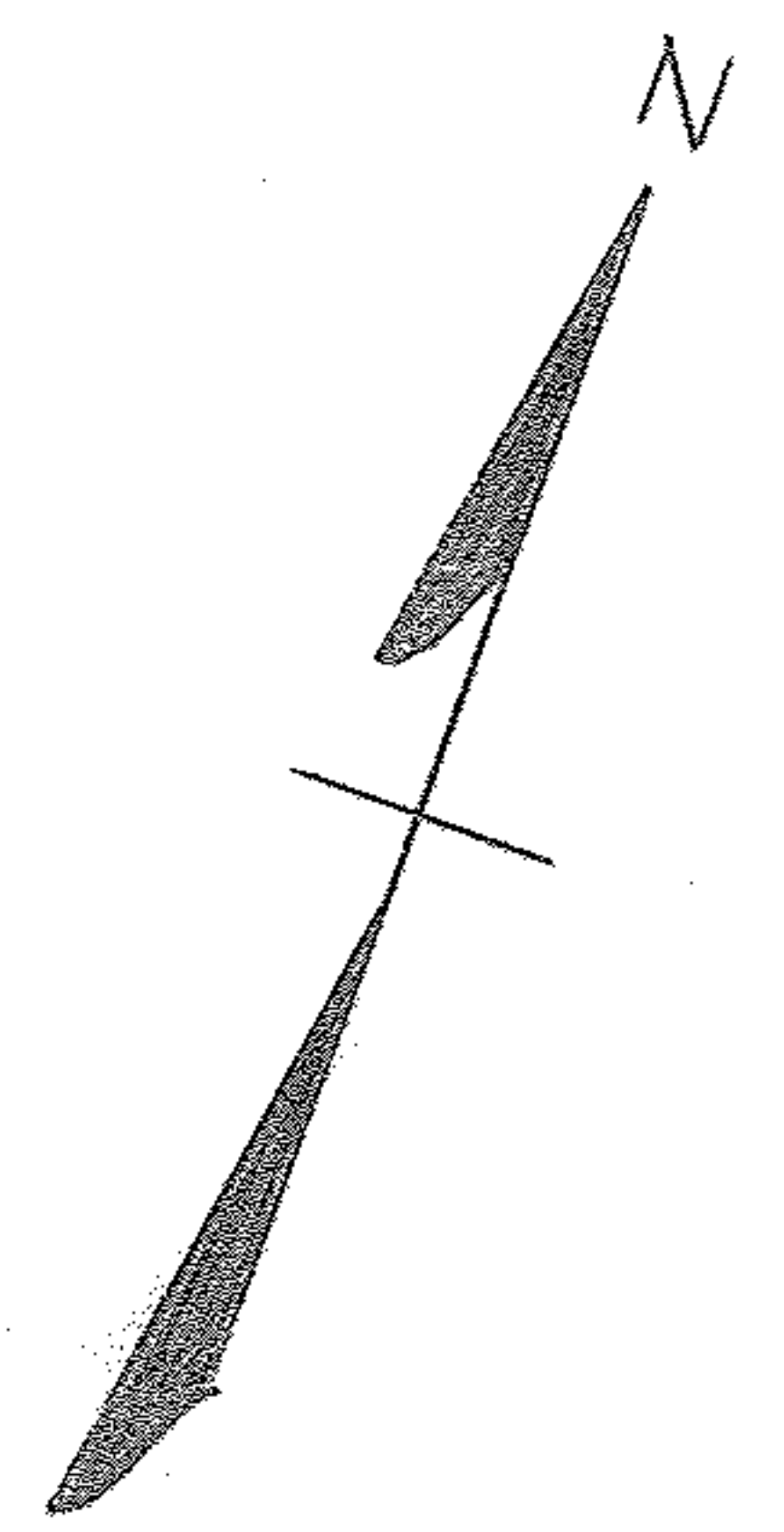

11.5106 Acres

Donald & Ruth Stein
 D. Vol. 728 Pg. 319 Aug. 19, 1958

James E. & Corinne M. Busek
 D. Vol. 704 Pg. 512 Sept. 12, 1957