

PLAT OF SURVEY FOR  
 FRED W. & CAROLINE A. OEBKER  
 AND FOR LILLIAN OEBKER

SECTION NO. 15 AVON TOWNSHIP  
 AVON CITY - LORAIN COUNTY - OHIO  
 SCALE: 1"=100' APRIL-1976

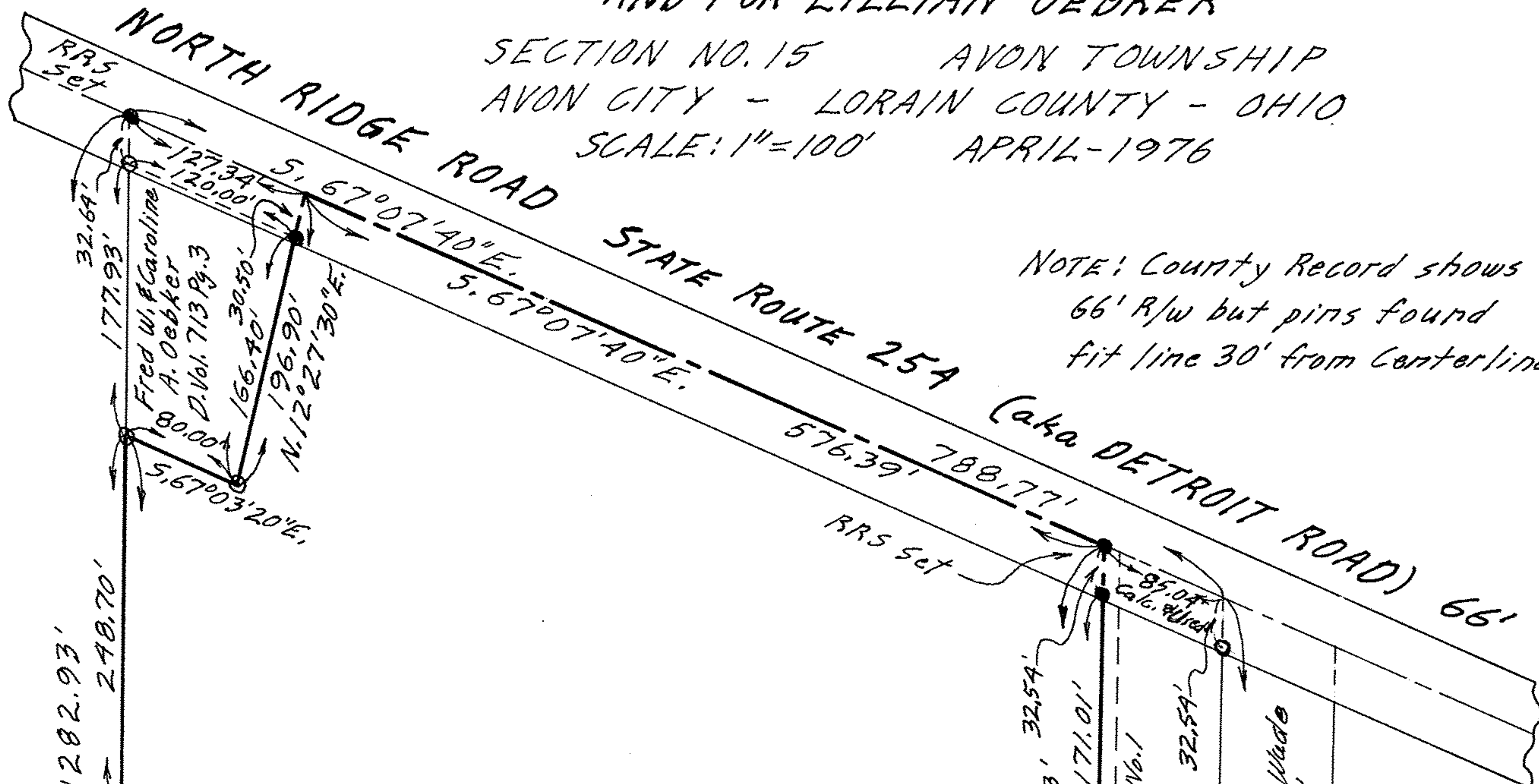

NOTE: County Record shows  
 66' R/w but pins found  
 fit line 30' from centerline.

LaVerne Pickering D. Vol. 651 Pg. 459  
 N. 0°19'20"W. 256.06'  
 N. 0°19'20"W. 1072.36'  
 1282.93'  
 267.34'  
 248.70'

17.0784 ACRES

32.54'  
 619.83'  
 171.01'  
 181.63'  
 5.0°06'W.  
 234.65'  
 78.42'  
 N. 89°06'E.  
 5.0°06'W. 379.00'  
 203.16'  
 5.0°06'W.  
 964.54'  
 32.54'  
 Robert A. & Thelma Wade  
 D. Vol. 365 Pg. 171  
 Robert A. & Thelma Wade  
 D. Vol. 447 Pg. 449  
 Natalie Falkenstern & Nora Siroko  
 D. Vol. 532 Pg. 12  
 Pol. No. 2  
 D. Vol. 532 Pg. 12  
 Pol. No. 1

NOTES: ○ indicates iron pin found unless otherwise designated.  
 ● indicates iron pin set unless otherwise designated.

Gary E. Penfound Reg. Surveyor No. 4457

Iron Rod Fd.  
 Michael F. Semancik  
 C/T Vol. 1118  
 Pg. 525

216.85' 5.89°03'35"W. 717.94' 289.54' 211.55'

John & Johanna Mueller  
 D. Vol. 1135 Pg. 331

4-00-015-H  
 04-00-015-110-013

04-00-015