

PLAT OF SURVEY FOR
JAMES M. O'BRIEN & PHYLLIS A. O'BRIEN

DIVISION OF 25.2938 ACRES IN ORIGINAL
LOT NO. 98 OF RUSSIA TOWNSHIP
LORAIN COUNTY OHIO

SCALE: 1" = 100' AUG. 1982 & MAR. - 1983

Gary E. Penfound Reg. Surveyor No. 4457

- NOTES: ○ indicates railroad spike set in pavement.
● indicates iron pin set unless otherwise designated.

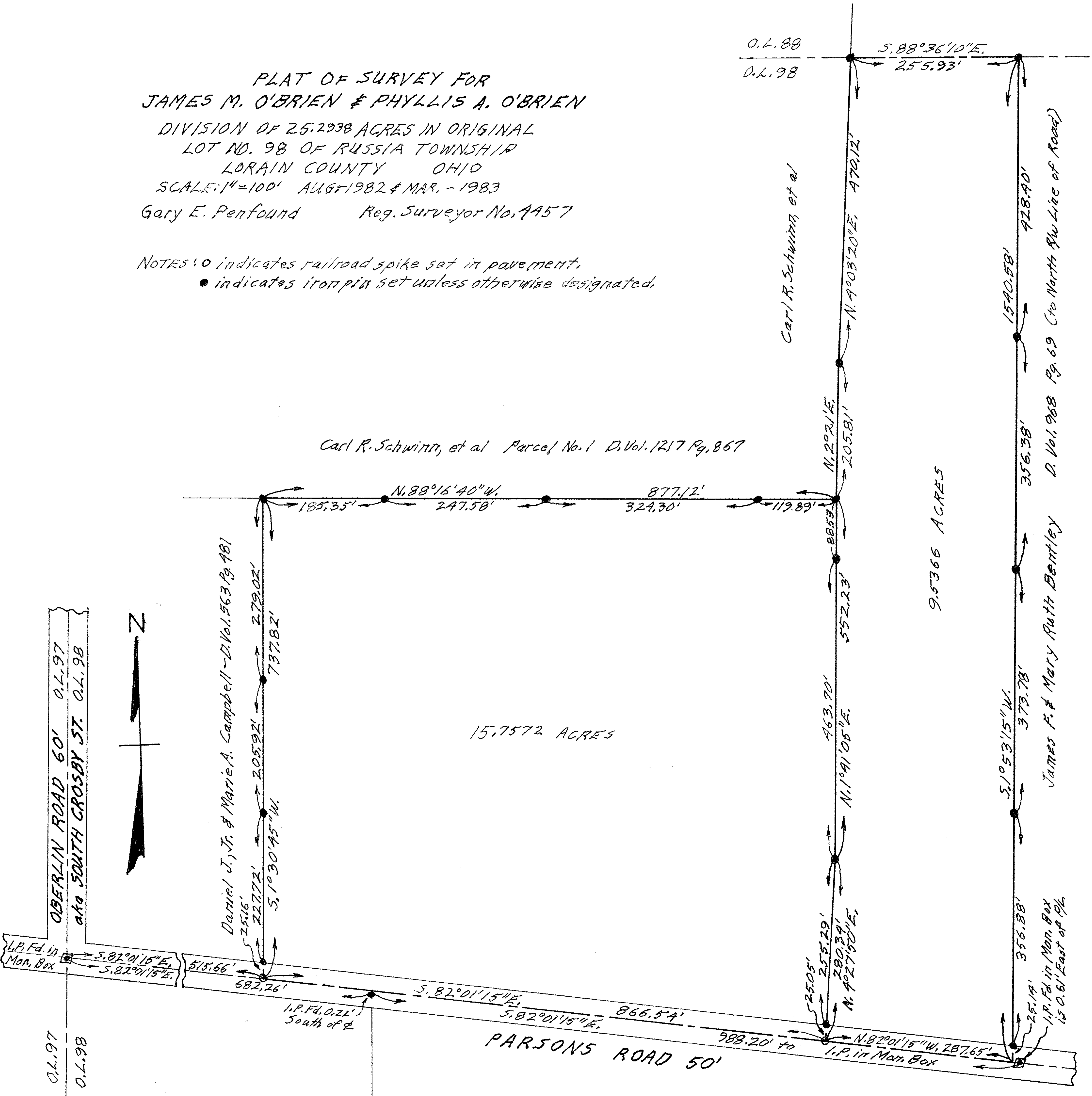

Carl R. Schwinn, et al Parcel No. 1 D. Vol. 1217 Pg. 867

15.7572 ACRES

9.5366 ACRES

James F. & Mary Ruth Bentley D. Vol. 968 Pg. 69 (to North Bw Line of Road)

Carl R. Schwinn et al

900-098-A

09-00-098-000-003

09-00-098