

Andrew W. Crombie Apr. 20, 1957 D. Vol. 693 Pg. 625

573.43' N. 1° 20' 50" E. 439.5' 1964.10'

William M. Whitmore 5.5535 Acres

611.74' S. 1° 20' 50" W. 1526.00'

O.L. 26 O.L. 25 5.5535 Acres (3.18 ± Acres in O.L. 26) (2.37 ± Acres in O.L. 25)

Newton G. Whitmore

659.28' S. 1° 37' 30" W. 1586.90'

Adolph & Martha Riemer Apr. 19, 1928 D. Vol. 237 Pg. 369

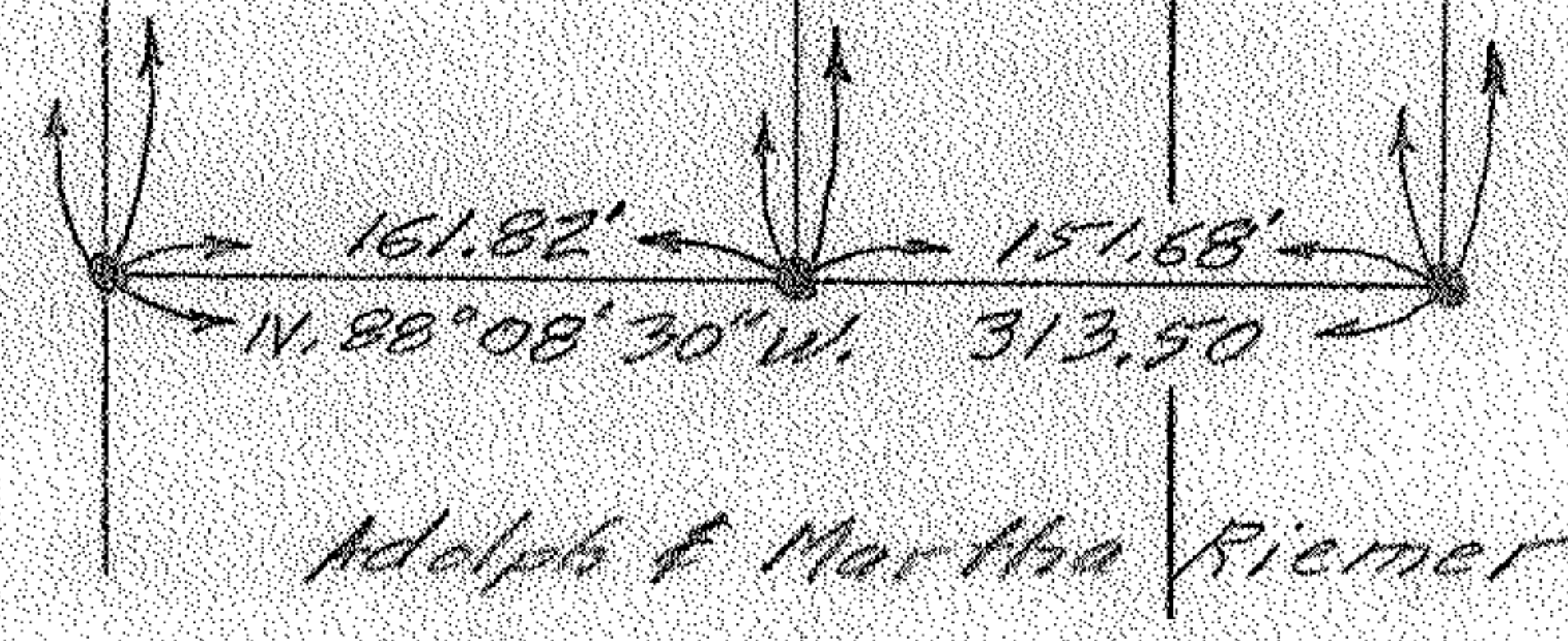

Adolph & Martha Riemer

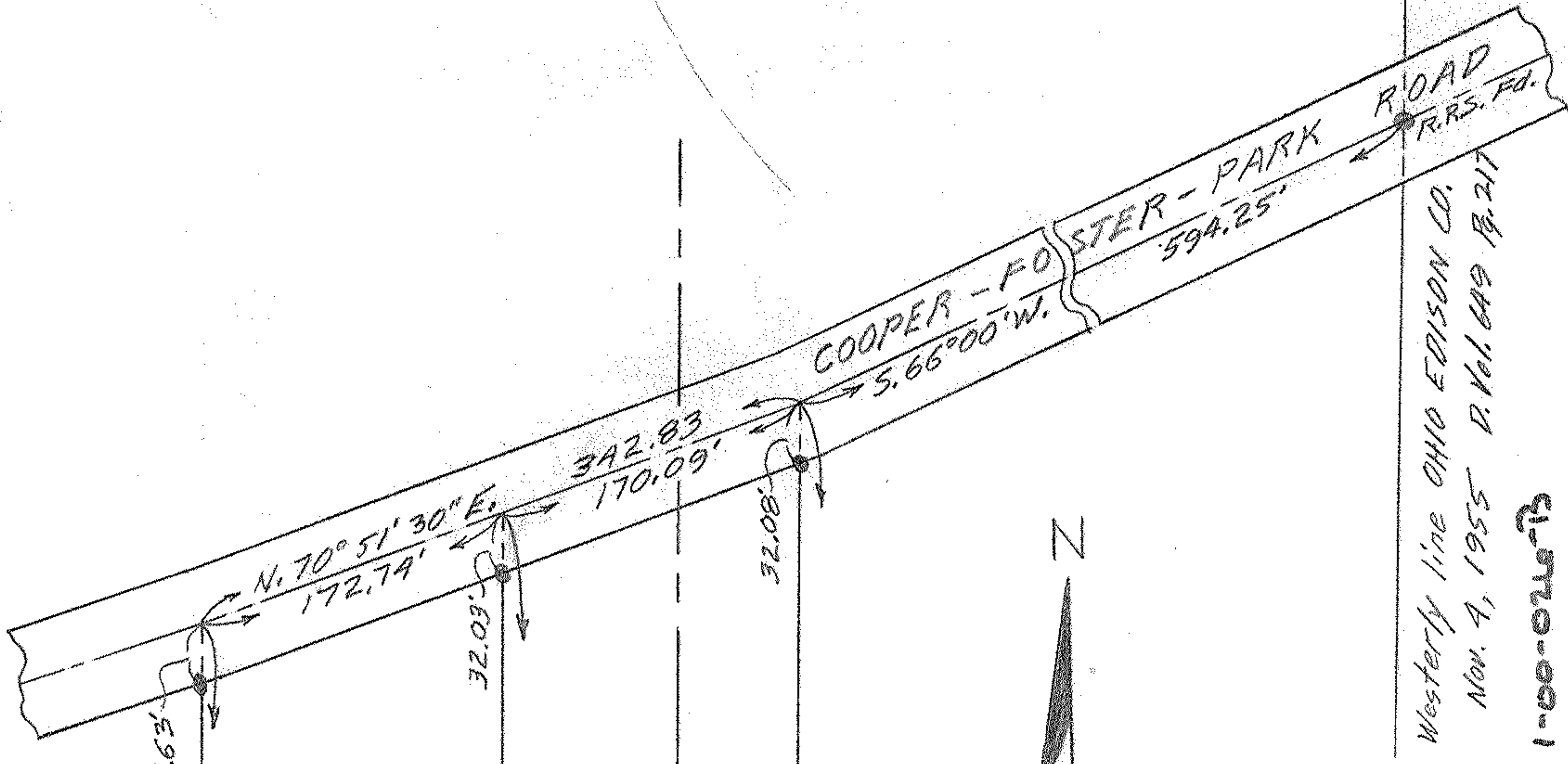

NOTE: ● indicates iron pin set unless otherwise noted.

PLAT OF SURVEY FOR NEWTON G. WHITMORE  
 DIVISION OF PART OF LANDS OF NEWTON G. WHITMORE  
 AND WILLIAM M. WHITMORE  
 ORIGINAL LOTS 25 AND 26 BROWNHELM TOWNSHIP  
 LORAIN COUNTY OHIO

SCALE: 1" = 100'  
 JANUARY 2, 1959  
 GARY E. PENFOUND REG. SURVEYOR No. 4457

Westerly line OHIO EDISON CO.  
 Nov. 4, 1955 D. Vol. 649 Pg. 217

1-00-0226-15  
 01-00-0226-012, 010