

NORTH   
 SCALE: 1"=100'

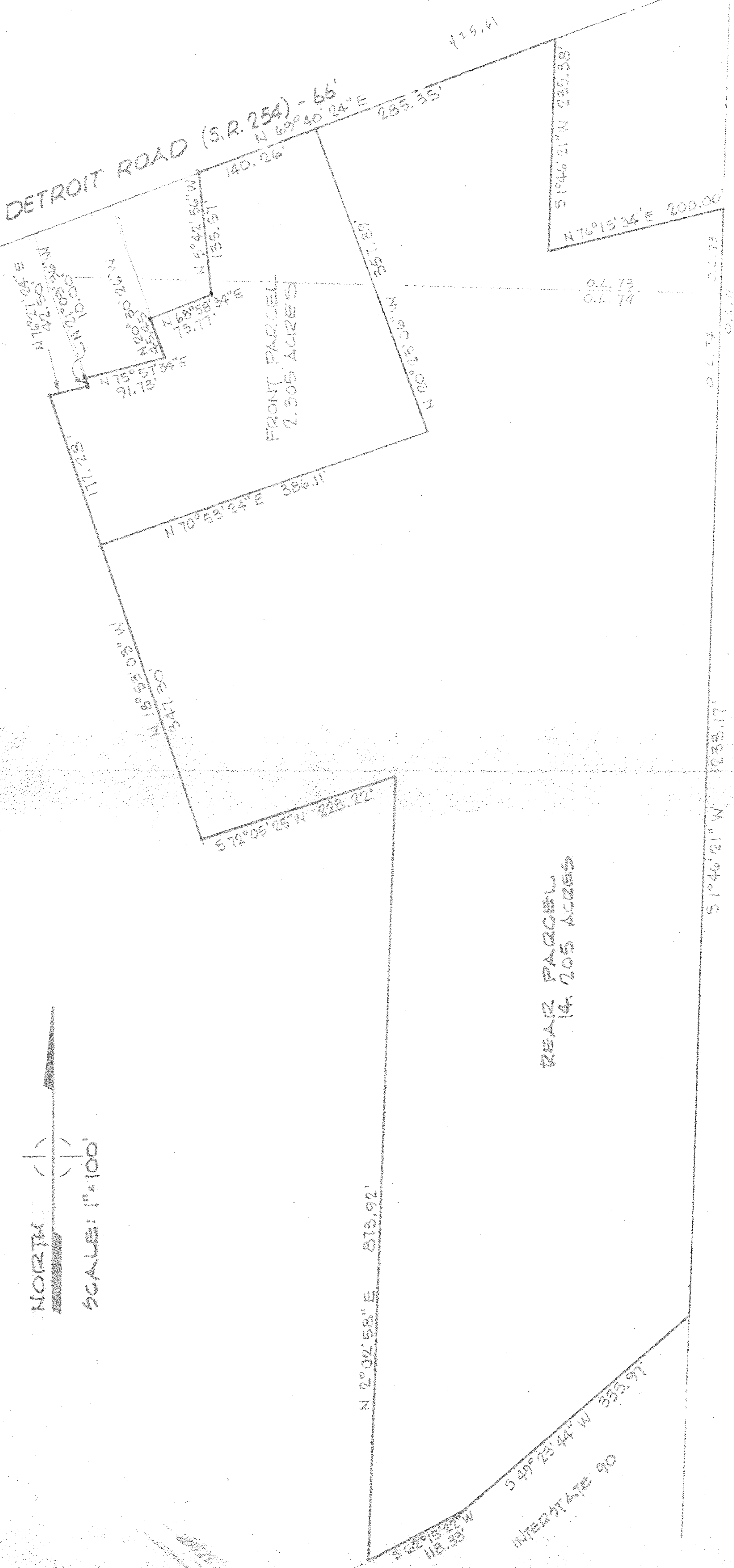

**MAP of PROPOSED PARCEL SPLIT**  
 PREPARED FOR ANTHONY & BRENDA SPIERING  
 PARTS of ORIGINAL SHEFFIELD TWP LOTS 73 & 74  
 VILLAGE of SHEFFIELD, LORAIN COUNTY, OHIO

**3-00-073-B**  
**03-00-073-000-051-053**  
**03-00-074-104-047-050-051**  
 - 045

McGLINCHY and ASSOCIATES INC.  
 PROFESSIONAL ENGINEER and SURVEYORS  
 ELYRIA  
 OHIO  
 JANUARY, 1980 #796014