

NOTES: ○ indicates iron pin found.
● indicates iron pin set unless designated as railroad spike.

PLAT OF SURVEYS FOR
 RICHARD W. & SHERYL LYNN SCHNEIDER
 AND FOR THOMAS W. & ROSE ANN SCHNEIDER
 AND FOR TIMOTHY W. & LINDA S. SCHNEIDER
 ORIGINAL LOT NO. 48 - RIDGEVILLE TOWNSHIP
 NORTH RIDGEVILLE CITY
 LORAIN COUNTY OHIO
 SCALE: 1" = 60' MAY-1979
 Gary E. Penfound Reg. Surveyor No. 4457

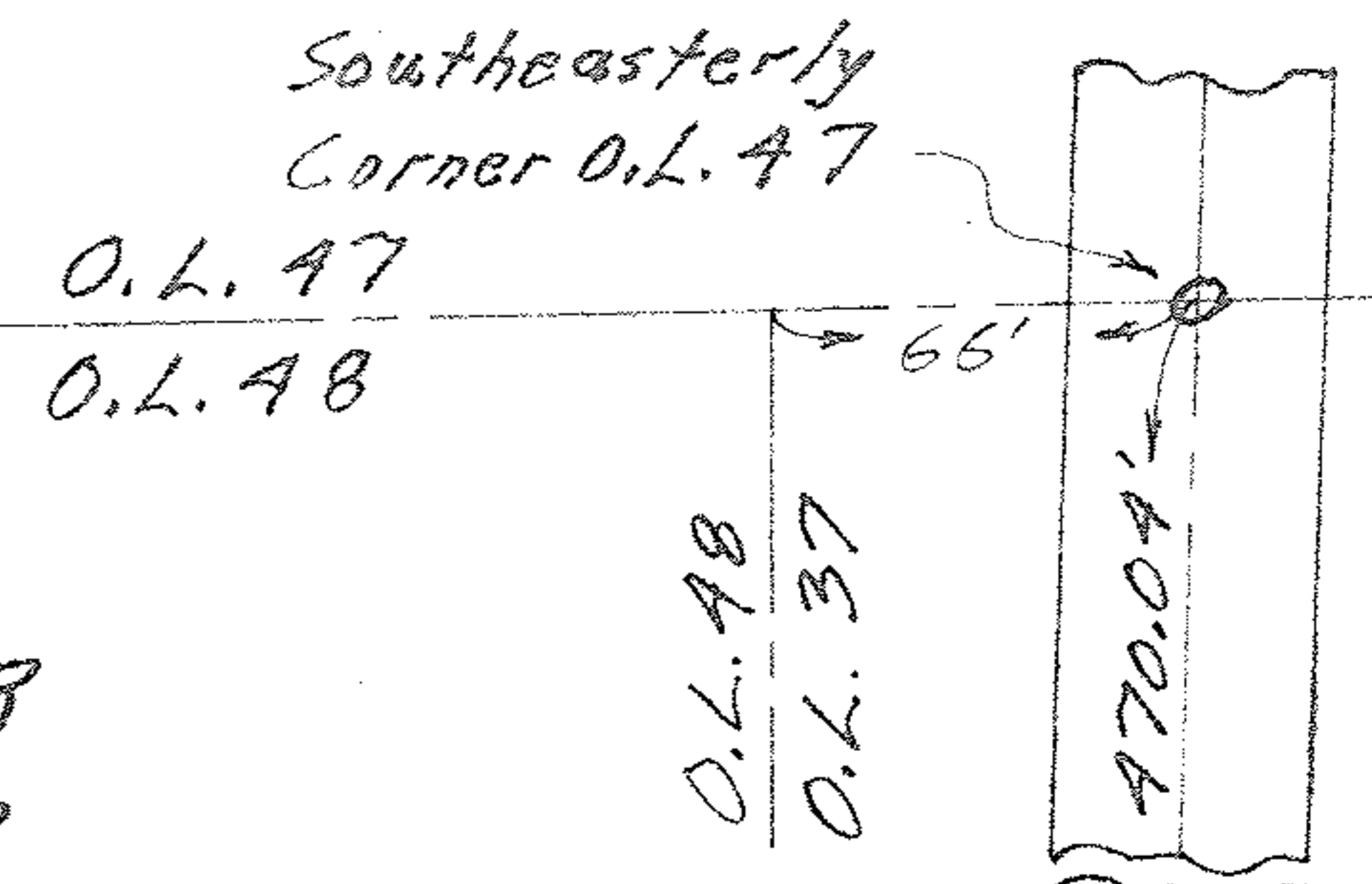

William J. Schneider D. Vol. 595 Pg. 375
 Remaining Land

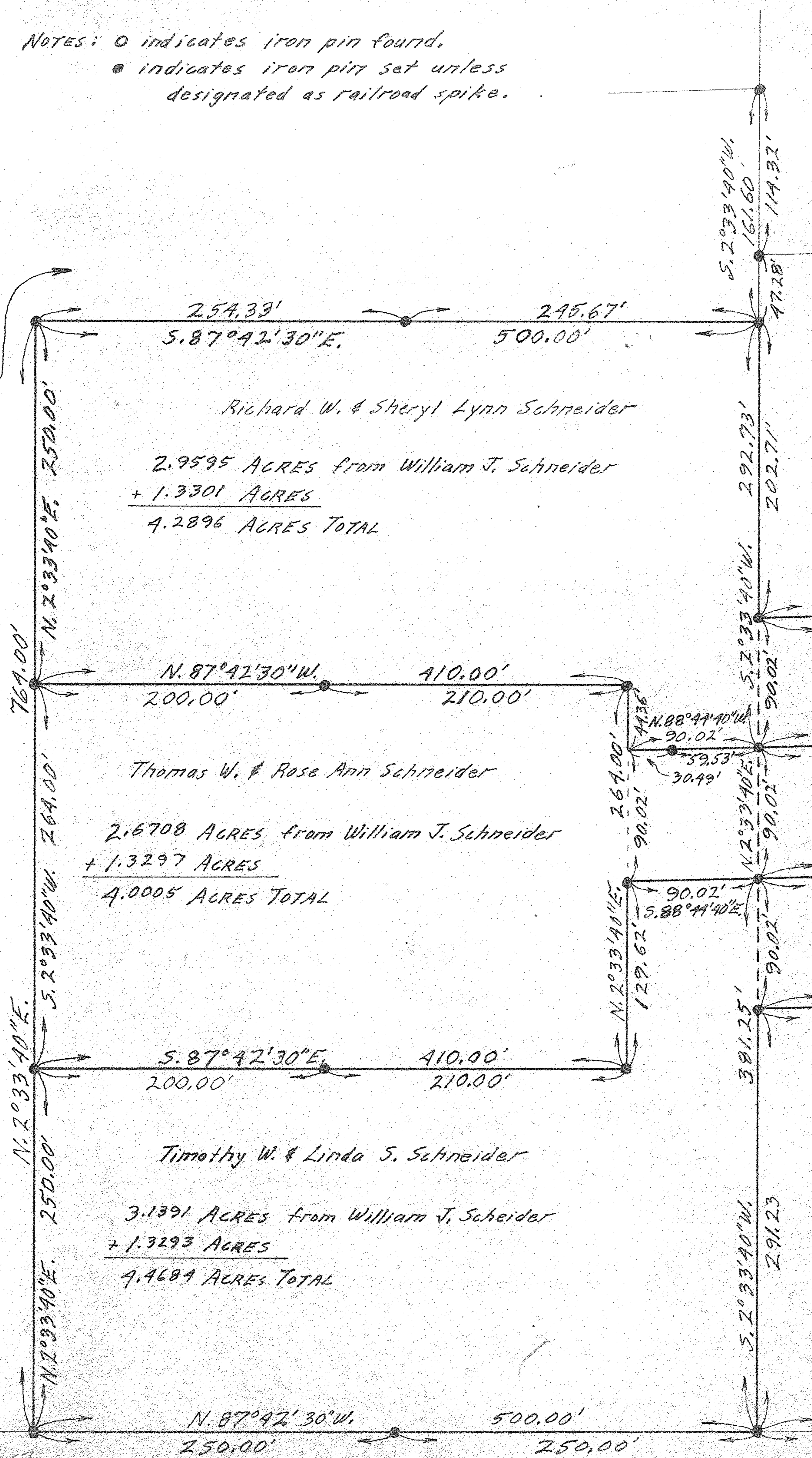

Richard W. & Sheryl Lynn Schneider
 2.9595 ACRES from William J. Schneider
 + 1.3301 ACRES
 4.2896 ACRES TOTAL

Robert B. & Joy A. Hayes D. Vol. 1209 Pg. 823

Thomas W. & Rose Ann Schneider
 2.6708 ACRES from William J. Schneider
 + 1.3297 ACRES
 4.0005 ACRES TOTAL

Richard W. & Sheryl Lynn Schneider
 1.3301 ACRES from Martina Ternes

Thomas W. & Rose Ann Schneider
 1.3297 ACRES from Martina Ternes

Timothy W. & Linda S. Schneider
 1.3293 ACRES from Martina Ternes

Timothy W. & Linda S. Schneider
 3.1391 ACRES from William J. Schneider
 + 1.3293 ACRES
 4.4684 ACRES TOTAL

4.3551 ACRES to & ROAD
 Remaining Lot of Martina Ternes

642.52
 500
 175.51
 1215.03

BENDER ROAD 40'

S 2-31 W
 S 88-02 E
 97.84
 89-18
 89-00

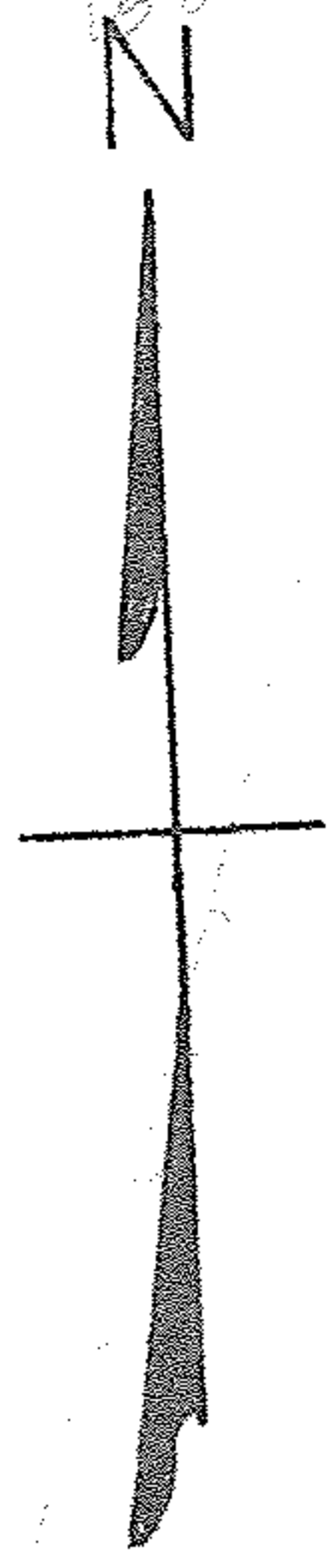

07-00-048-000-043, -045, -049, -059

7-E

160.57
 500
 642.52
 1302.09