

PLAT OF SURVEY FOR
 THE HEIRS OF GEORGE LANG
 ORIGINAL LOT 25 RIDGEVILLE TWP.
 NORTH RIDGEVILLE CITY
 LORAIN COUNTY OHIO
 SCALE: 1"=100' AUGUST 1966
 Gary E. Penfound Reg. Surveyor No. 4457

NOTE: ● indicates iron pin set
 unless otherwise designated.

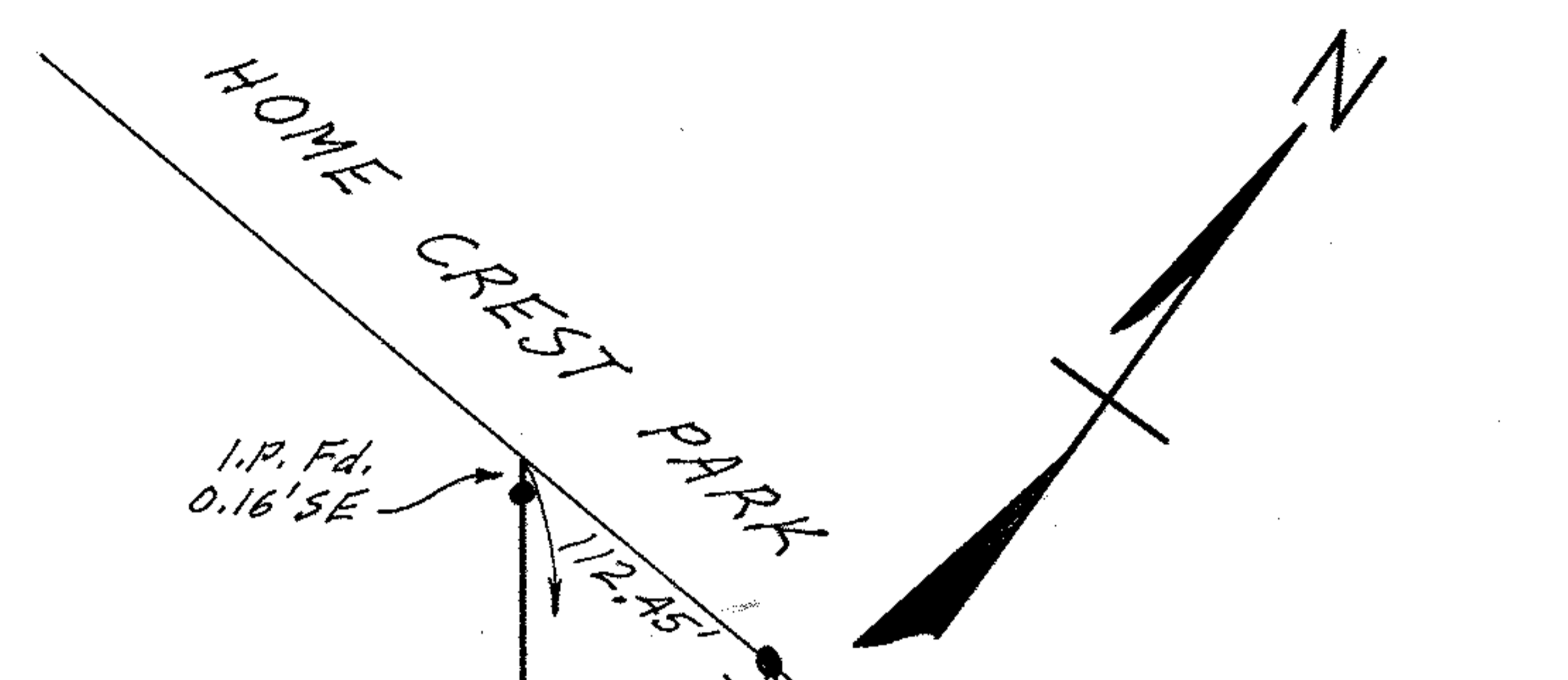
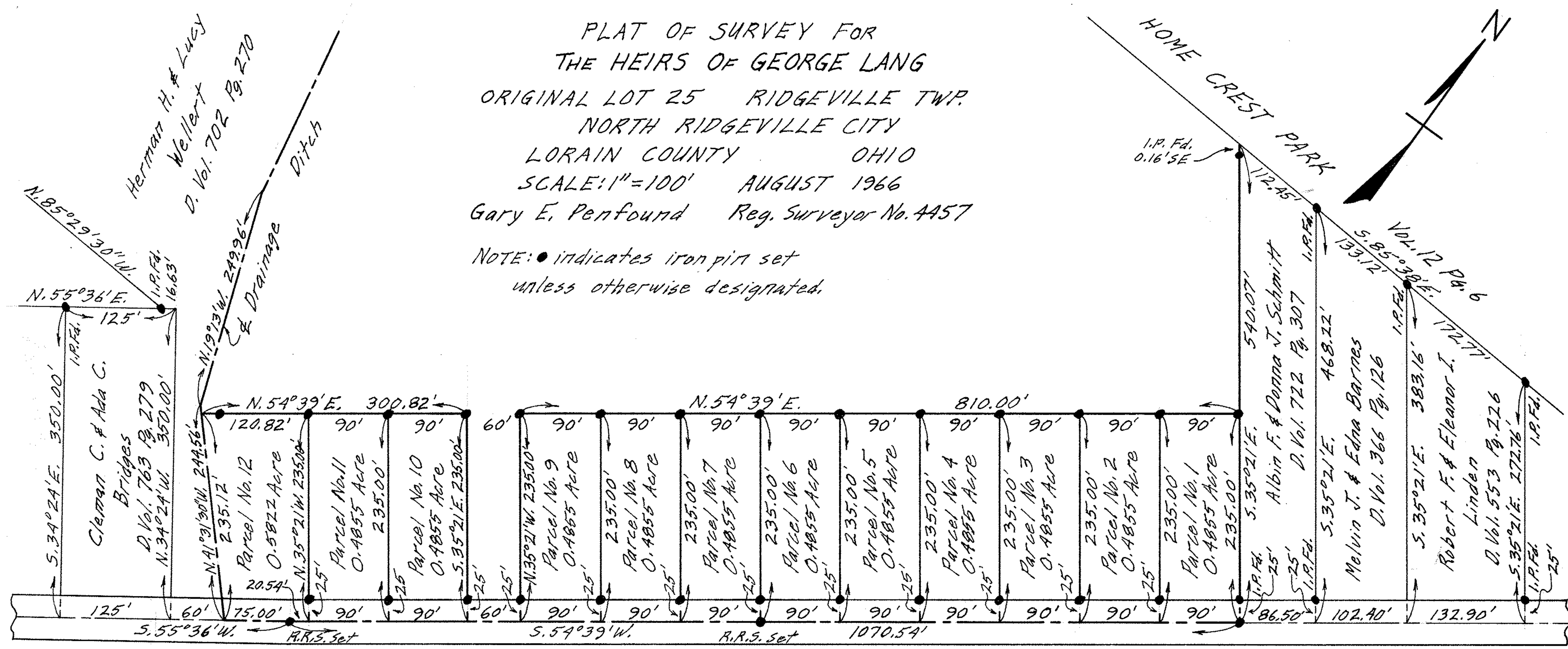

CHESTNUT RIDGE ROAD 50'

7-00-025-13

07-00-025-101-023, -025, -027, 035, -036, -038,
 -040, -042, -044, -046, -043, -044, -048
 07-00-025