

PLAT OF SURVEY FOR
FRED H. STOBE

ORIGINAL LOT NO. 23 RIDGEVILLE TWP.
NORTH RIDGEVILLE CITY - LORAIN COUNTY - OHIO
SCALE: 1" = 60' MAY 1970

Gary E. Penfound Reg. Surveyor No. 4457

Charles D. Woodward D. Vol. 310 Pg. 271

NOTE: • indicates iron pin set
unless otherwise designated.


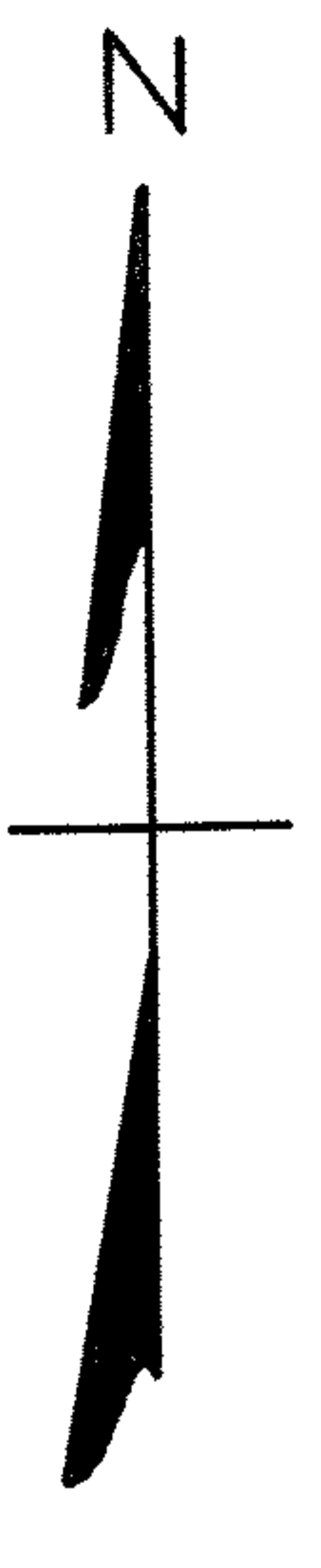

John Elmore Osburn, Sr. & Mary Eleanor Osburn D. Vol. 389 Pg. 476