

PARCEL No. 2 10.365 ACRES SURVEYED JUNE 1969  
Michael W. Honoshofsky D. Vol. 908 Pg. 926

PARCEL No. 3 10.3965 ACRES

PARCEL No. 5 2.292 ACRES

PARCEL No. 4 2.500 ACRES

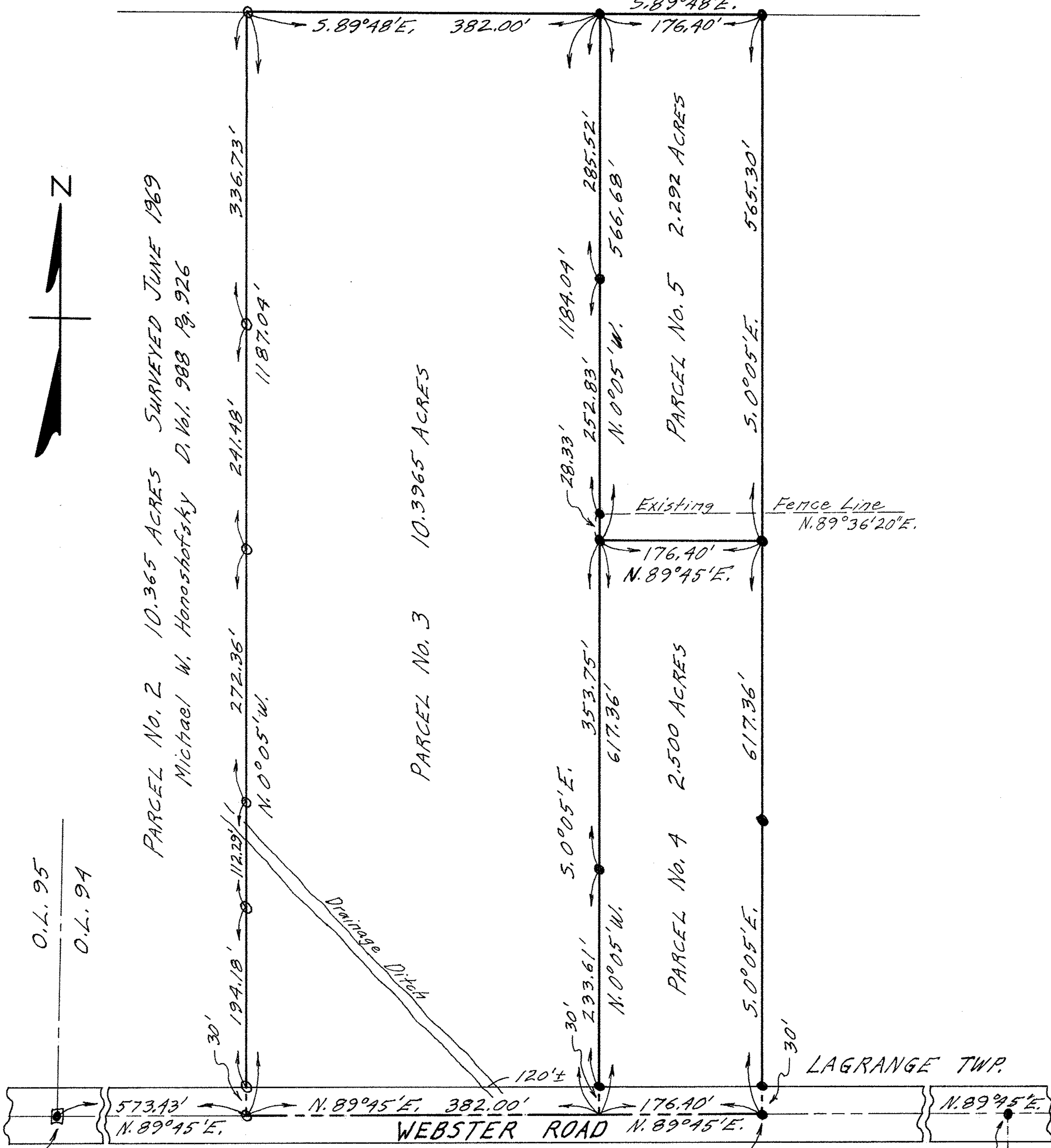

O.L. 95  
O.L. 94

Drainage Ditch

LAGRANGE TWP.

WEBSTER ROAD N. 89° 45' E.

PENFIELD TWP.  
RR5 set

PLAT OF SURVEYS FOR  
ELVIN P. & DAISY M. PEET

ORIGINAL LOT 94 - LAGRANGE TWP.

LORAIN COUNTY OHIO

SCALE: 1"=100'

JANUARY 1973

Gary E. Penfound

Reg. Surveyor No. 4457

NOTES: ○ indicates iron pin set in June 1969.  
● indicates iron pin set January 1973 unless otherwise designated.

Younglas