

Robert W. Rowlands
Parcel No. 3 - D. Vol. 723 Pg. 330

10-00-023

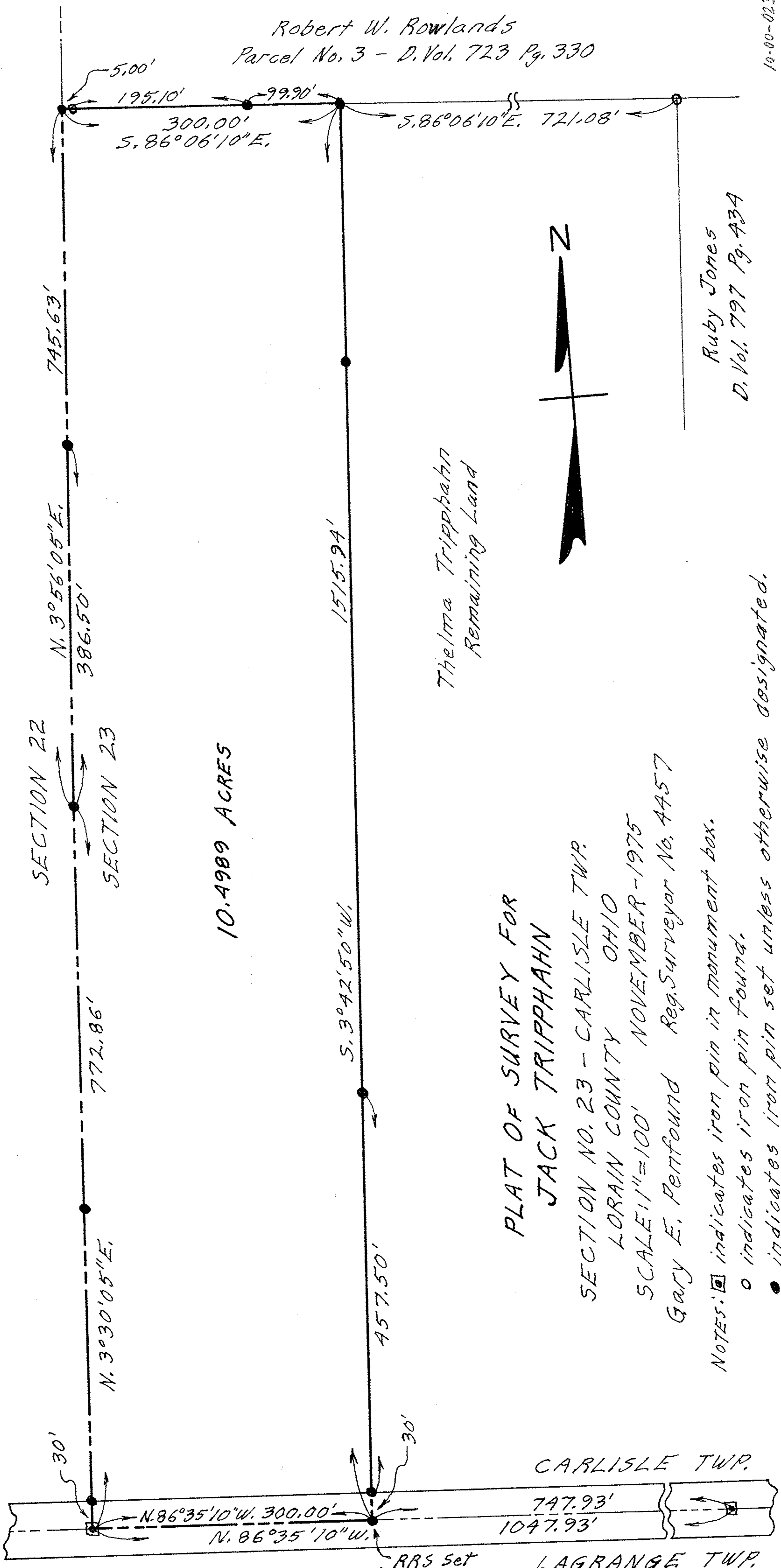

Ruby Jones
D. Vol. 797 Pg. 434

PLAT OF SURVEY FOR
JACK TRIPPHAHN

SECTION NO. 23 - CARLISLE TWP.
LORAIN COUNTY OHIO
SCALE 1" = 100' NOVEMBER - 1975
Gary E. Penfound Reg. Surveyor No. 4457

NOTES: \square indicates iron pin in monument box.
 \circ indicates iron pin found.
 \bullet indicates iron pin set unless otherwise designated.