

CURVE	RADIUS	Δ	ARC	CHD.	CHD. BEARINGS
①	70'	4°41'28"	5.73'	5.73'	N.1°07'16"E.
②	100'	15°06'52"	26.38'	26.30'	N.4°05'26"W.
③	40'	90°00'	62.83'	56.57'	N.41°03'21"W.
④	70'	85°18'32"	104.22'	94.86'	N.43°52'44"W.



PLAT OF SURVEYS FOR  
 JOSEPH & HELEN L. GONDA  
 SECTION NO. 24 - CARLISLE TOWNSHIP  
 LORAIN COUNTY OHIO

SCALE: 1" = 60' APRIL & MAY - 1978  
 GARY E. PENFOUND Reg. Surveyor No. 4457

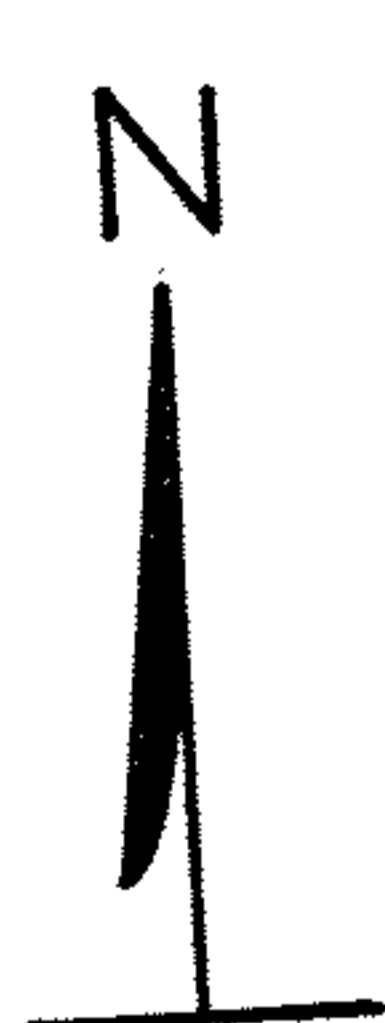

NOTES: ○ indicates iron pin set on previous surveys.  
 ● indicates iron pin set these surveys unless otherwise designated.

10-00-024-000-041  
 123  
 078  
 151

10-00-024