

10-00-006-126-037, 069, 099
021, 067, 131
10-00-006-H

PLAT OF SURVEYS FOR
NIELS POULSEN AND
OSWALD O. POULSEN
SECTION NO. 6 CARLISLE TOWNSHIP
LORAIN COUNTY OHIO

SCALE: 1" = 60'

Gary E. Penfound REG. SURVEYOR
PARCELS 13 THRU 16 SURVEYED NOV. 1964

POULSEN ALL'T. NO. 2
VOL. 19 PG. 9-A PLATS

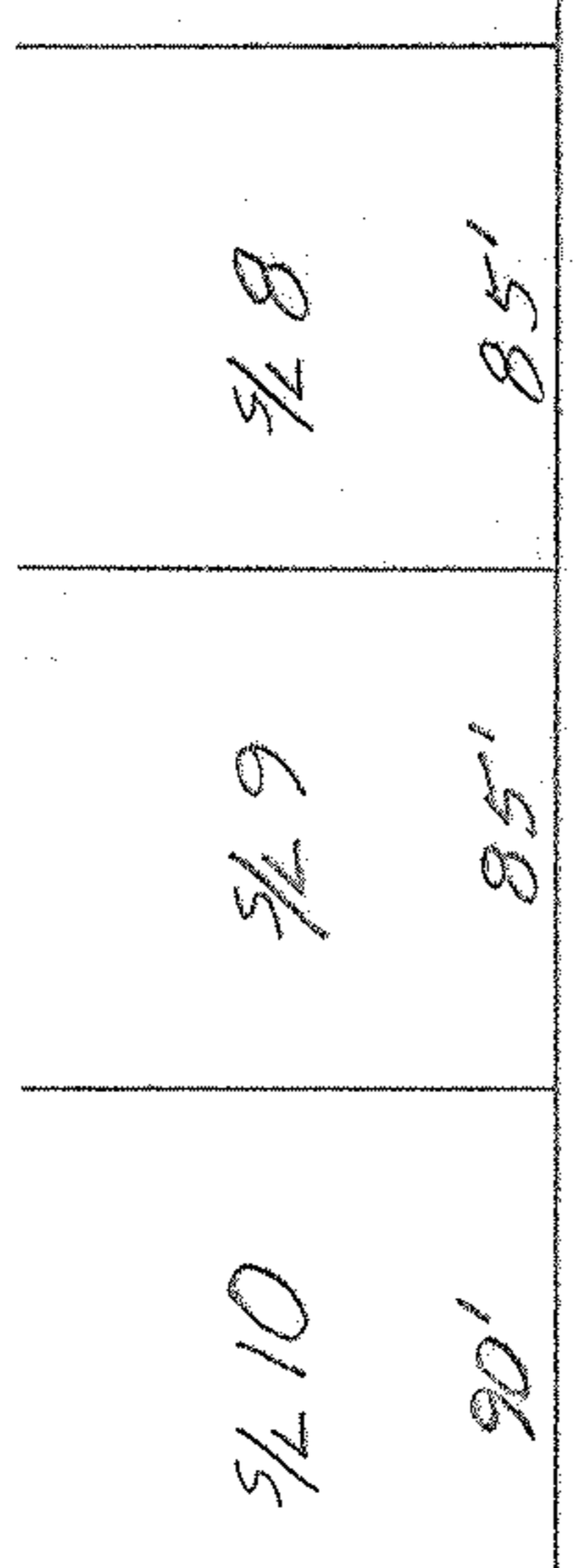

POULSEN ALLOTMENT
VOL. 19 PG. 6-A PLATS

- NOTES: ① Marguerite Shepard
D. Vol. 523 Pg. 123
② Andrew L. & Grace A. Shepard
D. Vol. 371 Pg. 169
③ Clifford G. & Carol R. Toghiani
D. Vol. 859 Pg. 319
● Iron pin found or set.

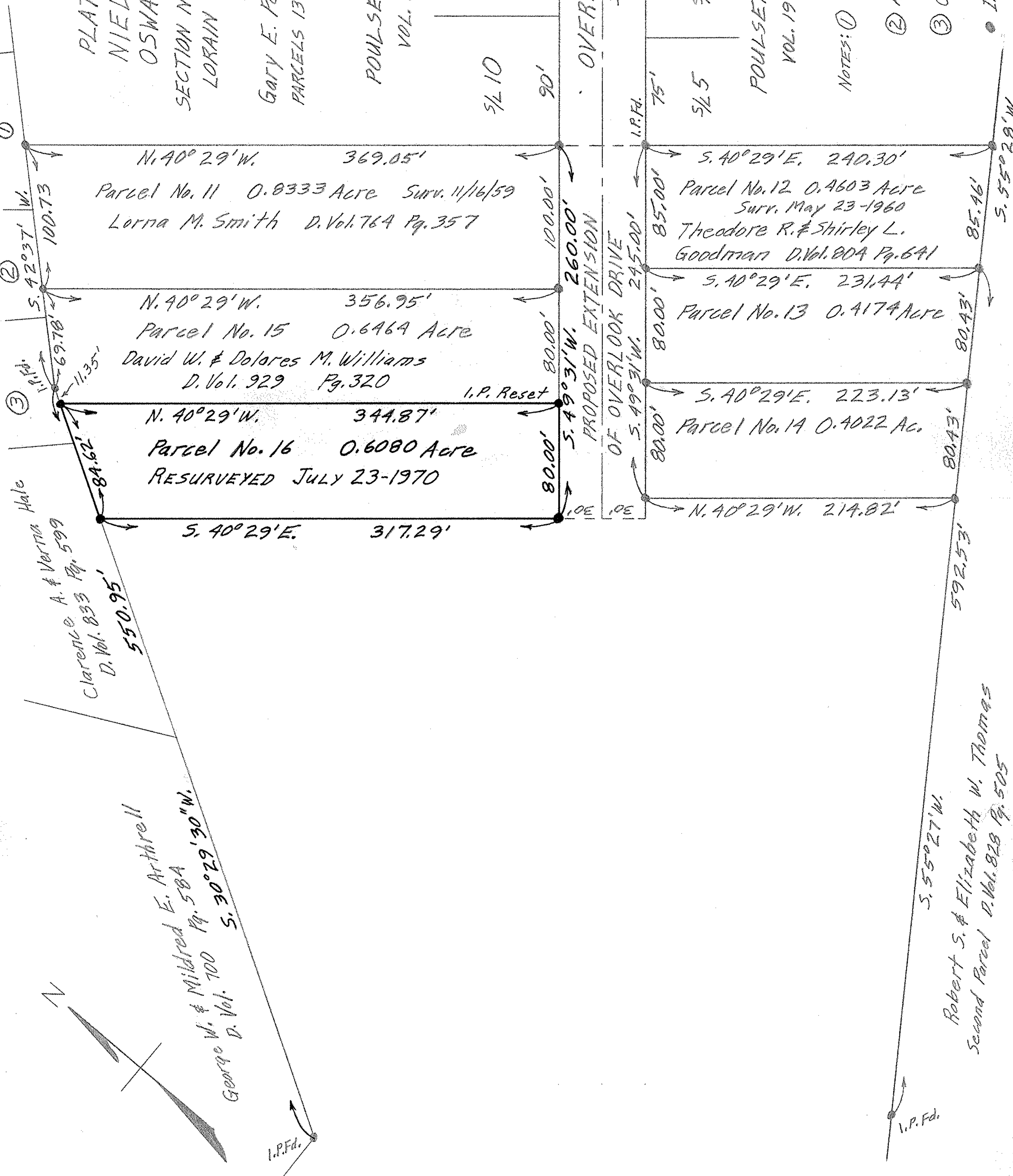

Parcel No. 11 0.8333 Acre Surv. 11/16/59
Lorna M. Smith D. Vol. 764 Pg. 357

Parcel No. 15 0.6464 Acre
David W. & Dolores M. Williams
D. Vol. 929 Pg. 320

Parcel No. 16 0.6080 Acre
RESURVEYED JULY 23-1970

Parcel No. 12 0.4603 Acre
Surv. May 23-1960
Theodore R. & Shirley L.
Goodman D. Vol. 804 Pg. 641

Parcel No. 13 0.4174 Acre

Parcel No. 14 0.4022 Acre

Clarence A. & Vertina Hale
D. Vol. 833 Pg. 599

George W. & Mildred E. Artbrell
Pg. 58A
D. Vol. 700
S. 30° 29' 30" W.

Robert S. & Elizabeth W. Thomas
Second Parcel D. Vol. 828 Pg. 505