

W. E. Schwam
Remaining Land

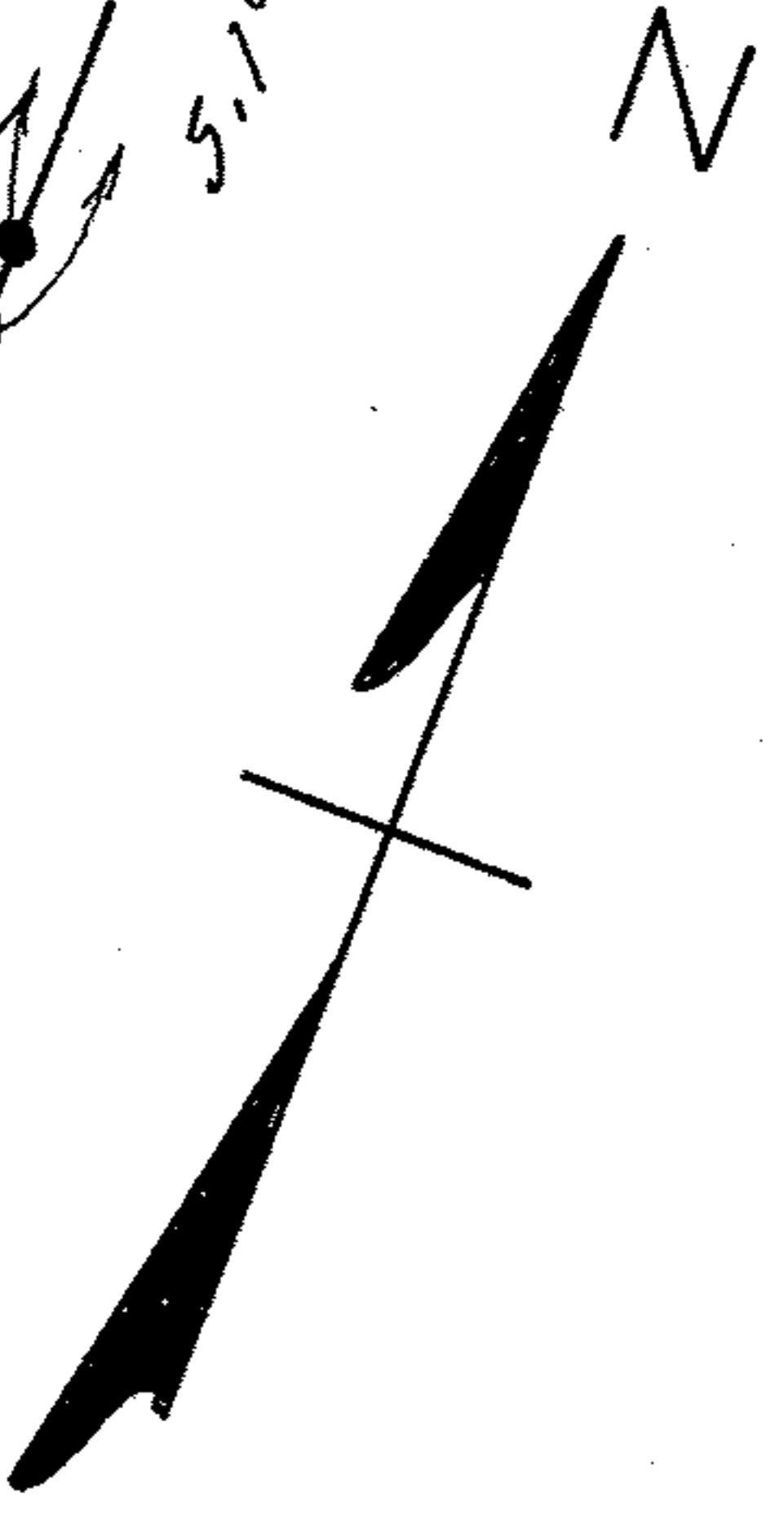
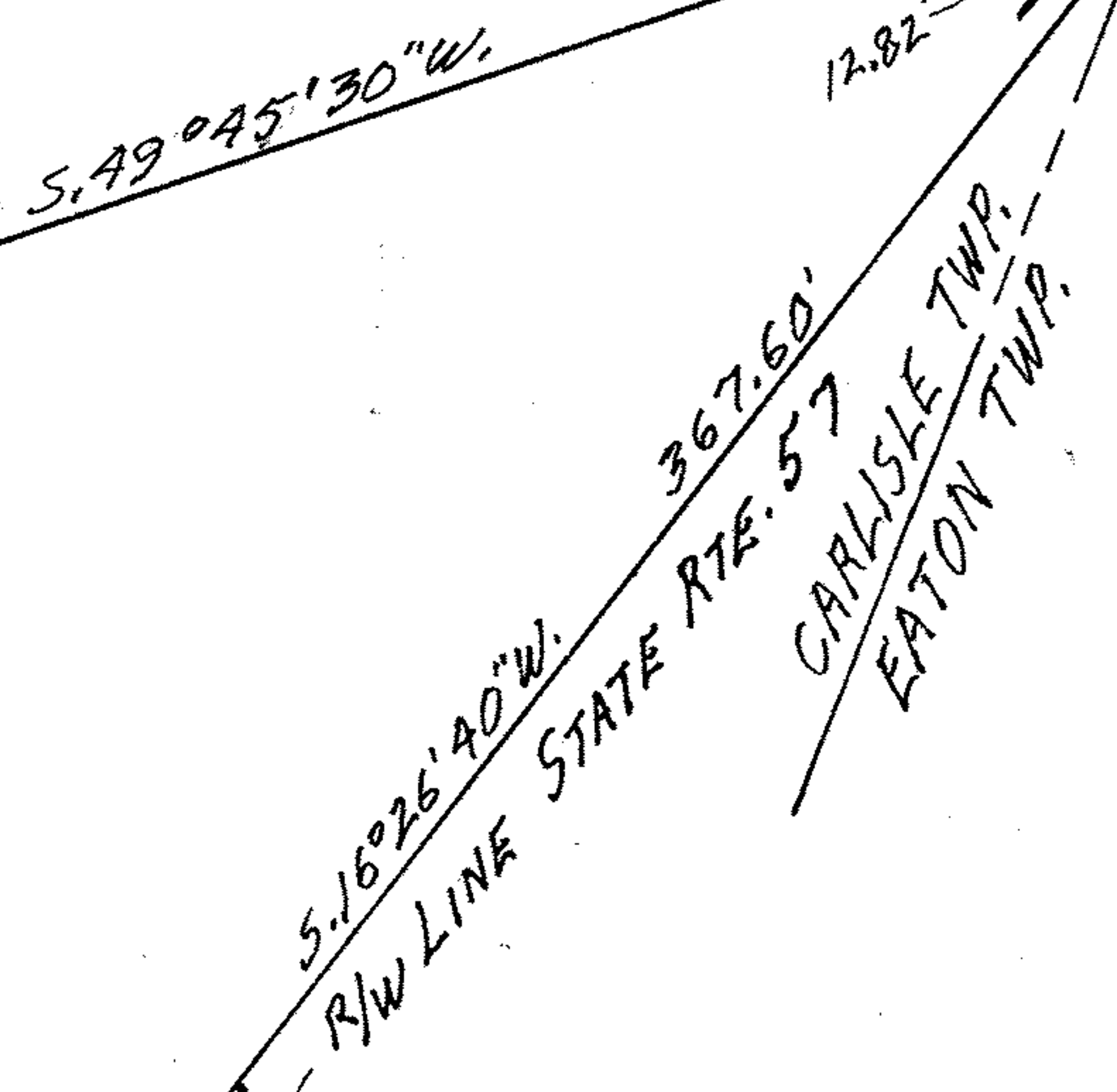

PLAT OF SURVEYING FOR WILBERT E. SCHWAN
AND FOR GOLDEN L. & HESTER T. ADAMS
SECTION NO. 6 CARLISLE TOWNSHIP
LORAIN COUNTY OHIO
SCALE: 1" = 60'
OCTOBER-1980
GARY E. Penfound Reg. Surveyor No. 4957
REVISED FOR STREET R/W ACREAGE JULY 24-1981

NOTE: ● indicates iron pin set.

10-00-006-124-019
-011
10-00-006