

LAND SURVEY FOR ELMER JOHNSON POST No. 118  
AMERICAN LEGION

AMHERST TOWNSHIP - LORAIN COUNTY - OHIO

PART OF ORIGINAL LOTS No. 35 & No. 36

SCALE: 1" = 100'

JUNE 1989

DISTANCES ARE IN FEET AND DECIMALS.  
BEARINGS ARE FOR ANGLE CALCULATIONS  
ONLY.

Vincent C. McGervey

CONSULTING ENGINEER & SURVEYOR No. 4289


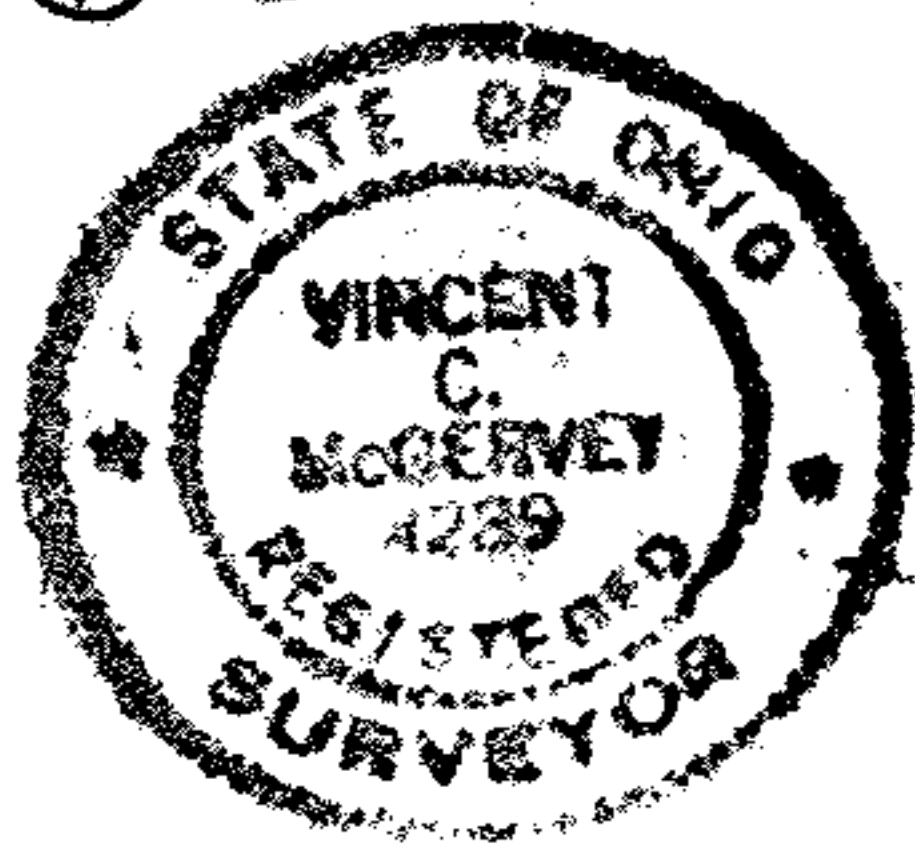

05200-0207  
05-00-036-108-078  
5-00-036-A