

Note:- Iron pins found as set shown thus.
 Bearings shown are assumed and are used to determine angles only. Said bearings do not necessarily coincide with other adjoining survey lines, due to the assuming of said survey line bearings.

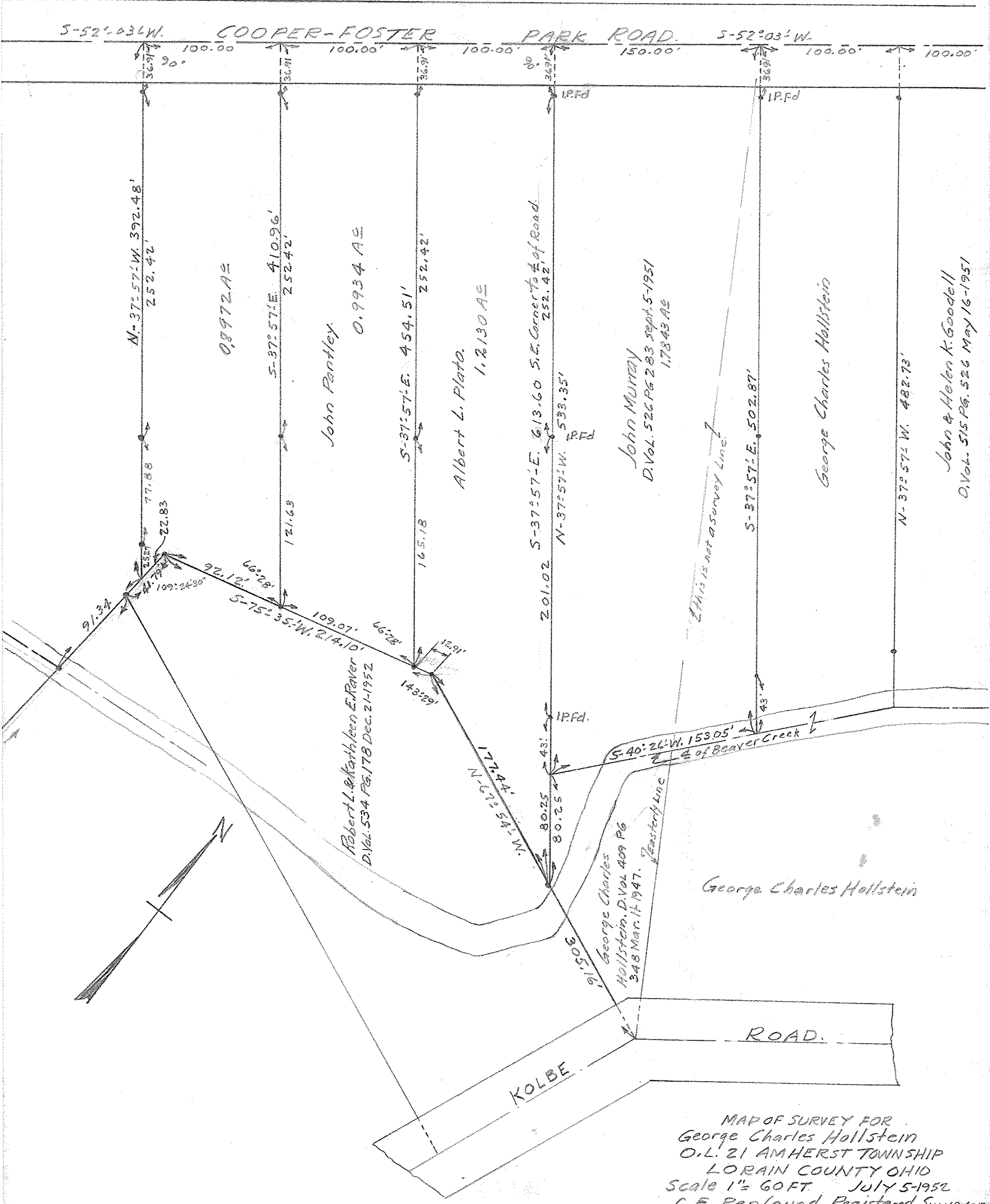

MAP OF SURVEY FOR
 George Charles Hollstein
 O.L. 21 AMHERST TOWNSHIP
 LORAIN COUNTY OHIO
 Scale 1" = 60 FT. JULY 5-1952
 C.E. Renfound Registered Surveyor.

DS-00-021-102-016, -017, -018
 S-00-021-A