

Seget - Amberst Ohio

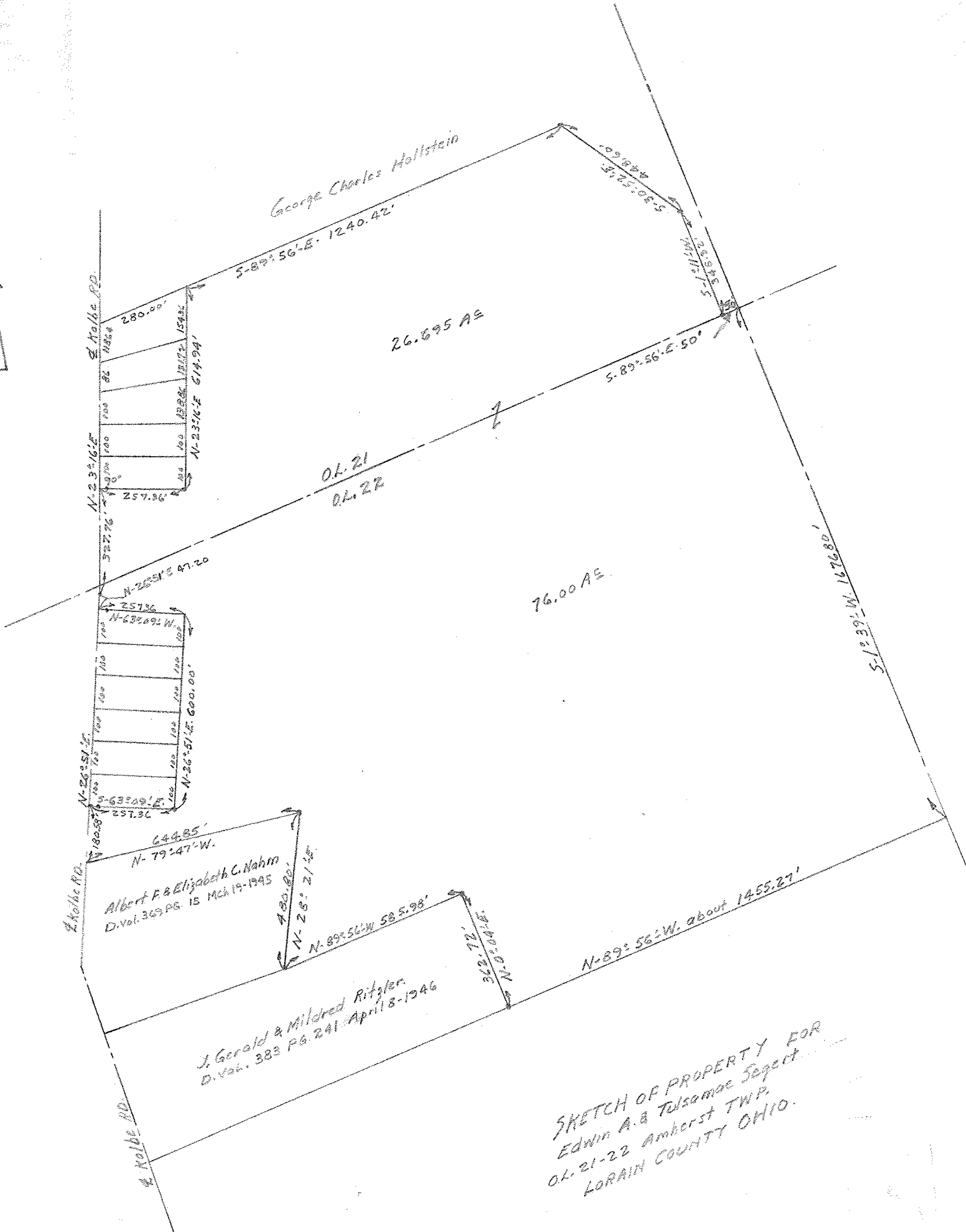

George Charles Hallstein
 S-89°56'E 1240.42'

Kolbe Rd.
 N-23°16'E
 280.00'
 159.94'
 257.96'

N-25°51'E 47.20'
 257.36'
 N-26°51'E
 600.00'

Kolbe Rd.
 N-79°47'W
 644.85'
 Albert F & Elizabeth C. Nahm
 D. Vol. 369 PG. 15 Mch 19-1945

J. Gerald & Mildred Ritzler
 D. Vol. 383 PG. 241 April 8-1946

N-89°56'W about 1455.27'

SKETCH OF PROPERTY FOR
 EDWIN A. & TELSOMAE SEGET
 OL. 21-22 Amberst TWP,
 LORAIN COUNTY OHIO.

05-00-021-A
 05-00-021-103-043
 05-00-022-A
 05-00-022-102-019

05-00-021,022