

PLAT OF SURVEYS FOR
 THE HEIRS OF GEORGE LANG
 ORIGINAL LOT 25 RIDGEVILLE TWP.
 NORTH RIDGEVILLE CITY
 LORAIN COUNTY OHIO
 SCALE: 1"=100' AUGUST-1975
 Gary E. Penfound Reg. Surveyor No. 4457

NOTES: ○ indicates iron pin set in August 1966
 unless otherwise designated.
 ● indicates iron pin set in August 1975.

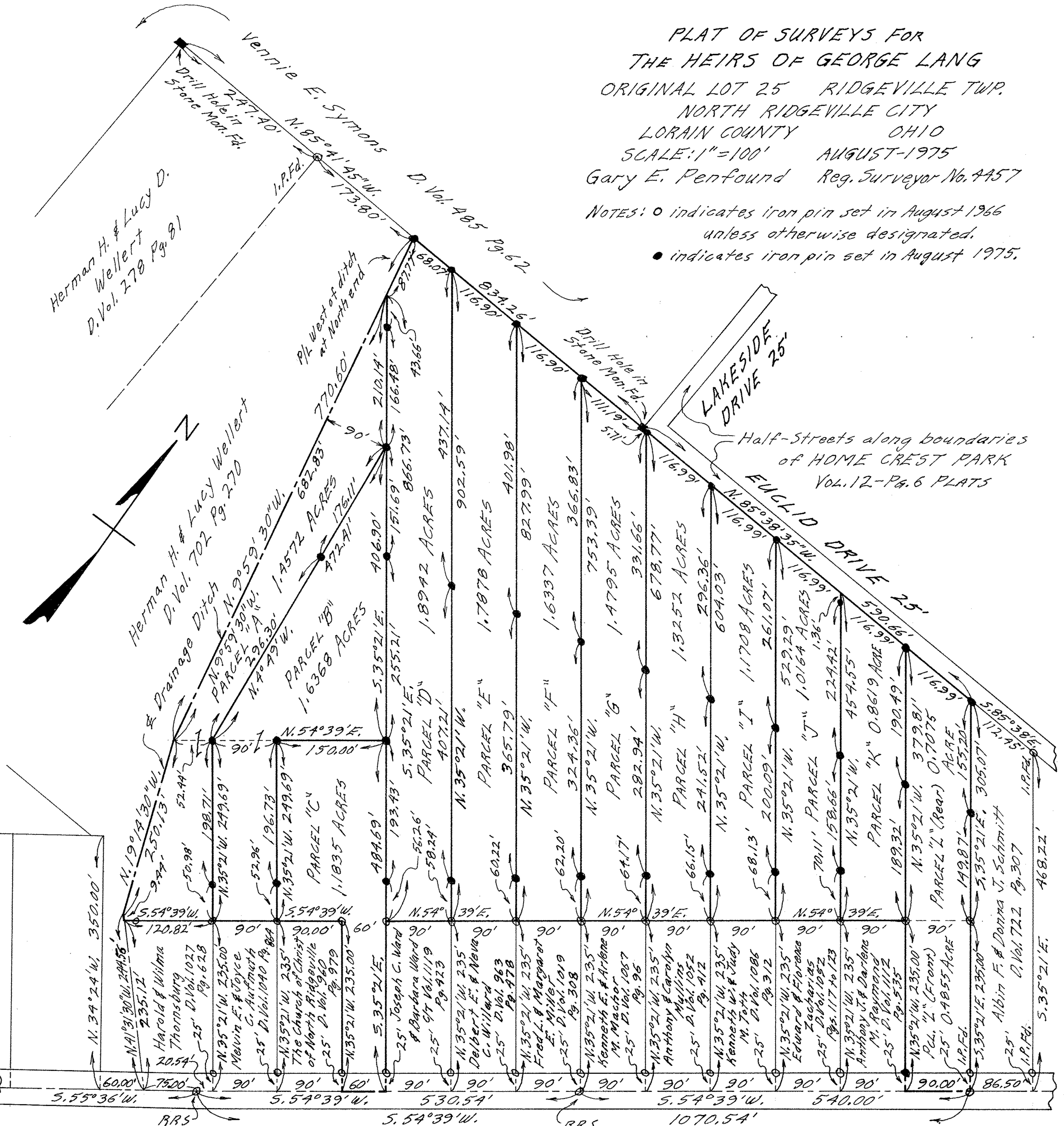

CHESTNUT RIDGE ROAD 50'

07-00-025-B
 07-00-025-101-050
 -051
 07-00-025