

MARY BARBARA KIRSCH FINEGAN
C/T VOL. 577 Pg. 612

LOYAL PECK, et al
D. Vol. 469 Pg. 414

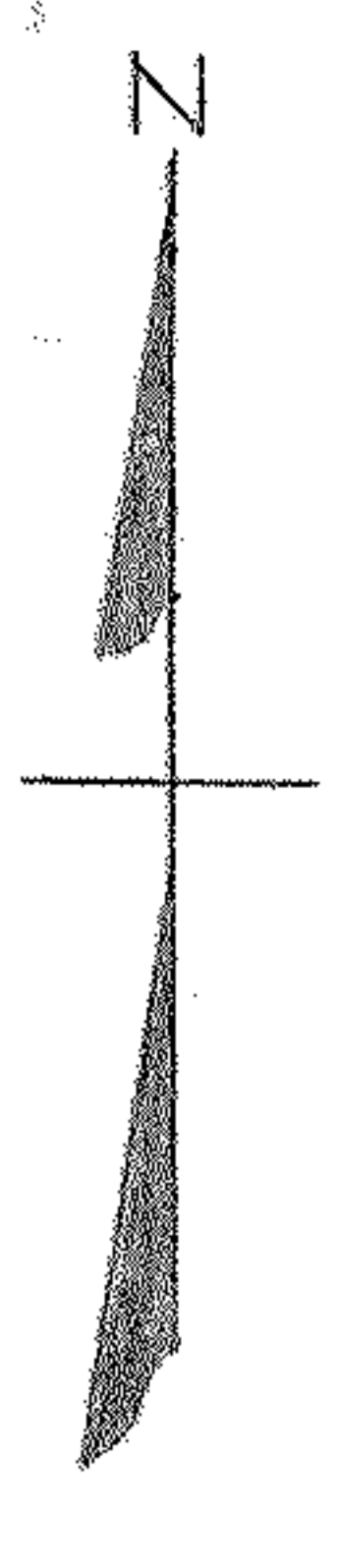


PLAT OF SURVEY FOR

ROBERT D. BERKIBILE & DELBERT RUSSELL

ORIGINAL LOT 34 - RIDGEVILLE TOWNSHIP

LORAIN COUNTY - OHIO

SCALE: 1"=100' DECEMBER 31, 1957

C. E. Penfound Registered Surveyor

6.7916 Acres
Including Easement

Easement to Ohio Turnpike
Commission

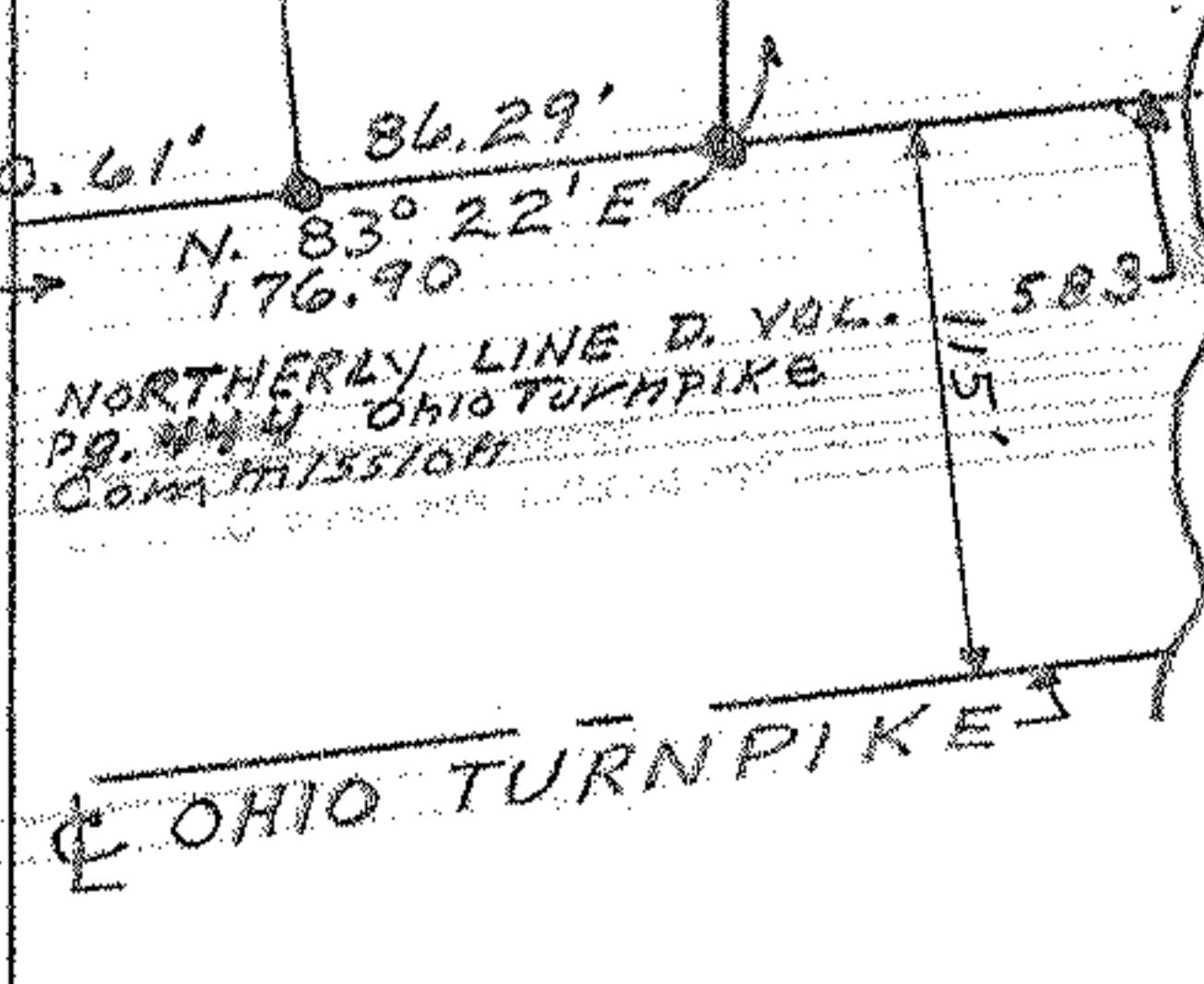

NOTE: Iron Pins Found on Set Shown Thus: ●

07-00-034-000-007

7-00-034-A

07-00-034