

EAST BRANCH OF BLACK RIVER

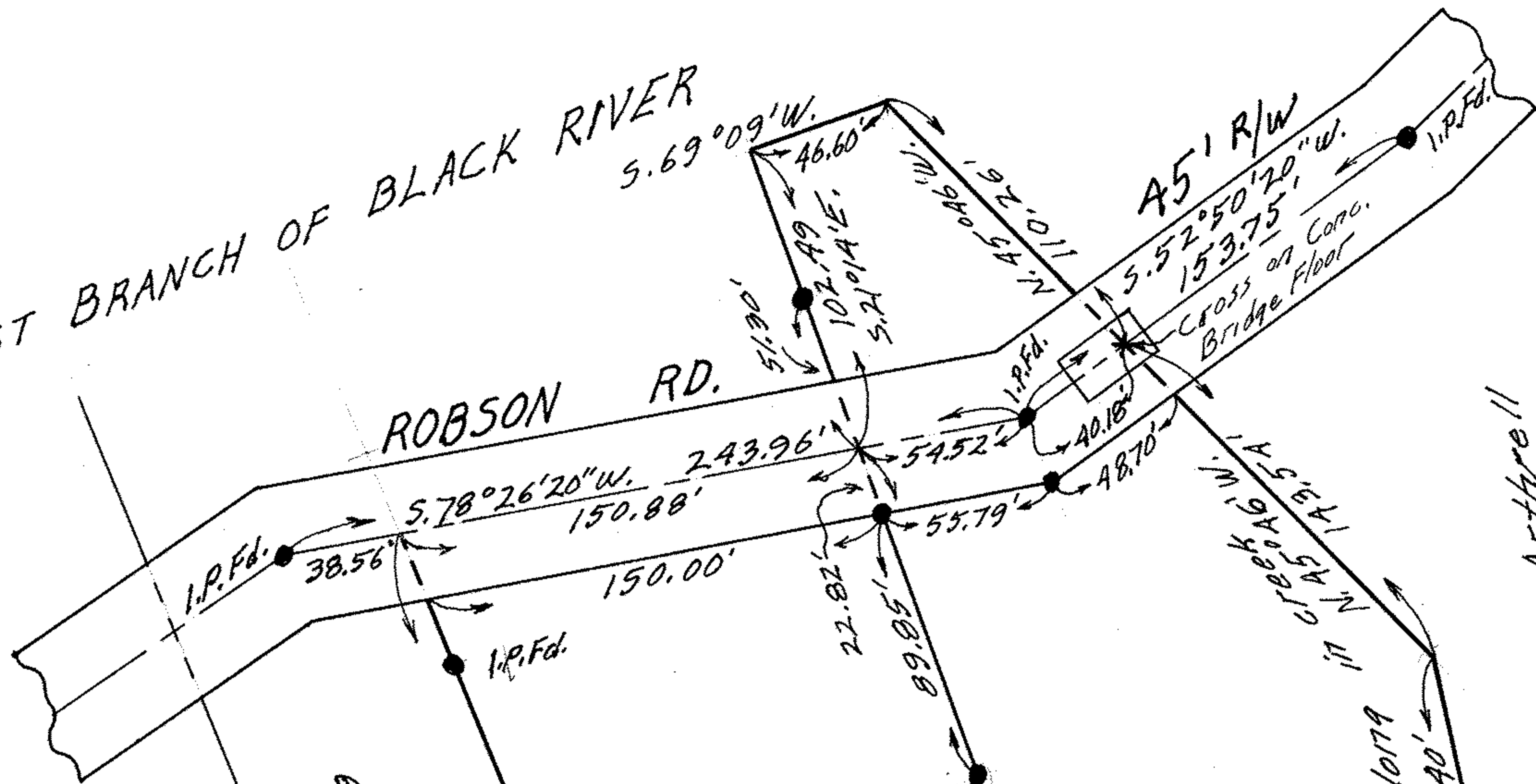

NOTE: ● indicates iron pin set unless otherwise designated.

PLAT OF SURVEYS FOR
 DEMBY REAL ESTATE
 AND ROY O. FLEMING
 SECTION NO. 6 - CARLISLE TWP.
 LORAIN COUNTY - OHIO
 SCALE: 1" = 60' APRIL 1969
 Gary E. Penfound
 Reg. Surveyor No. 4457

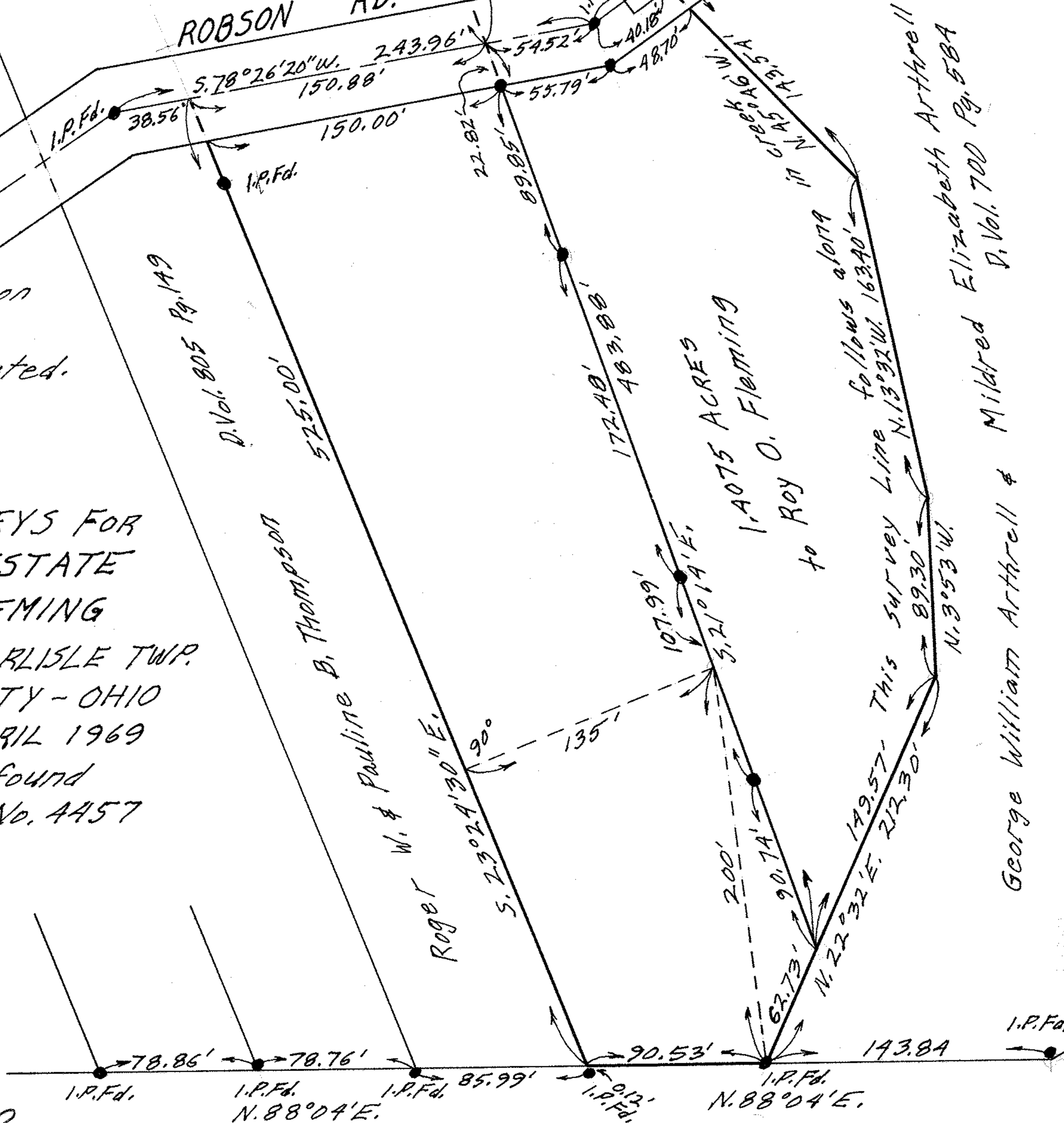

10-00-006-112-???

10-00-006-D

10-00-006

I.P.Fd.

George William Arthrell & Mildred

Elizabeth Arthrell

D. Vol. 700 Pg. 58A