

Utility Easement  
SEE DETAIL  
Construction Easement  
(Temporary)

3.215 ACRES

The Board of Park Commissioners  
Lorain County Metropolitan Park District  
Parcel "B" D. Vol. 985 Pg. 301

Construction & New STATE ROUTE 10

NOTE: ● indicates iron pin set  
unless otherwise designated.

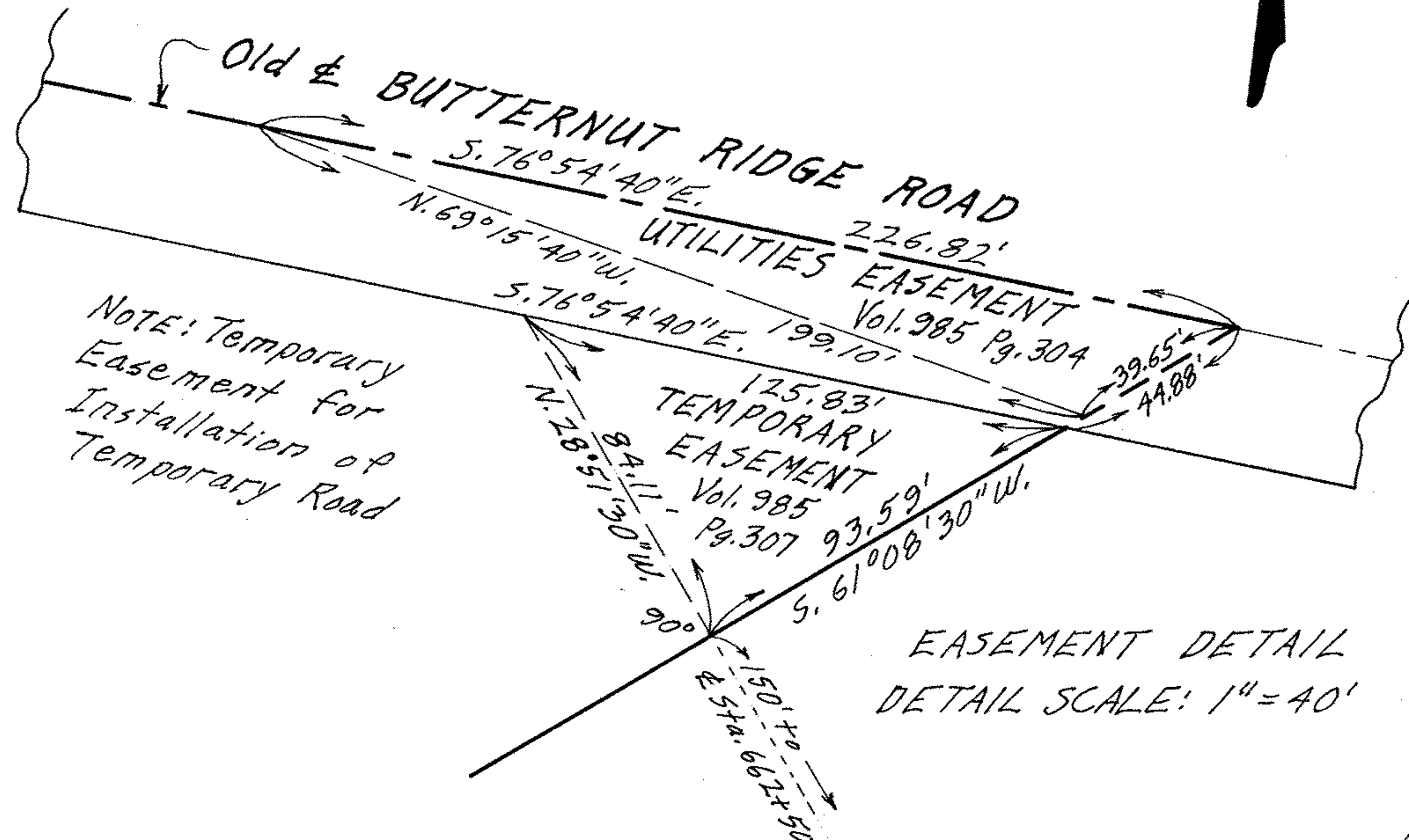
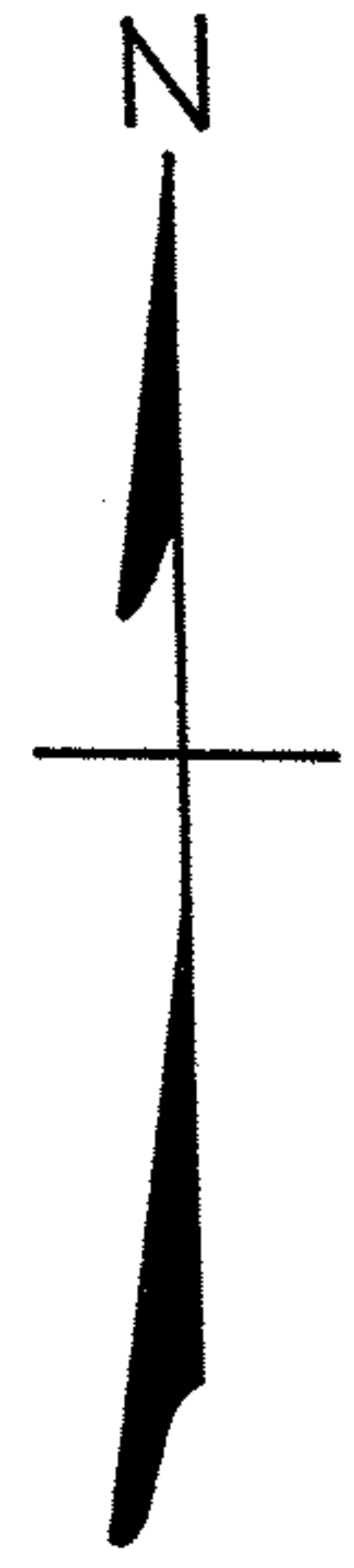

PLAT OF SURVEY DRAWN FOR  
MANUEL J. DODSLEY  
AND ALFRED G. BAUER, JR.  
SECTION NO. 13 - CARLISLE TWP.  
LORAIN COUNTY - OHIO  
SCALE: 1" = 100' MAY 1970  
Gary E. Penfound Reg. Surveyor No. 4457

EASEMENT DETAIL  
DETAIL SCALE: 1" = 40'