

10-00-013-000-018  
 098  
 239  
 10-00-013-B  
 249  
 248

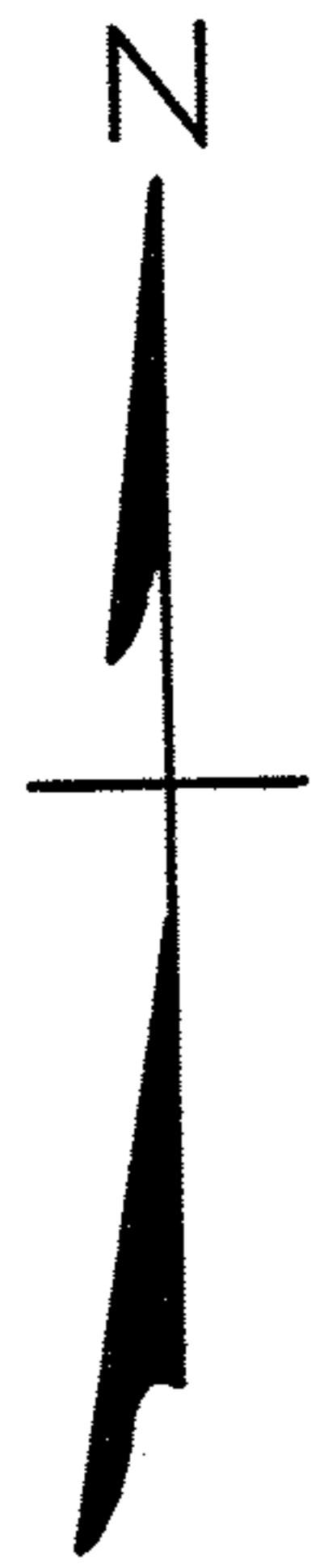
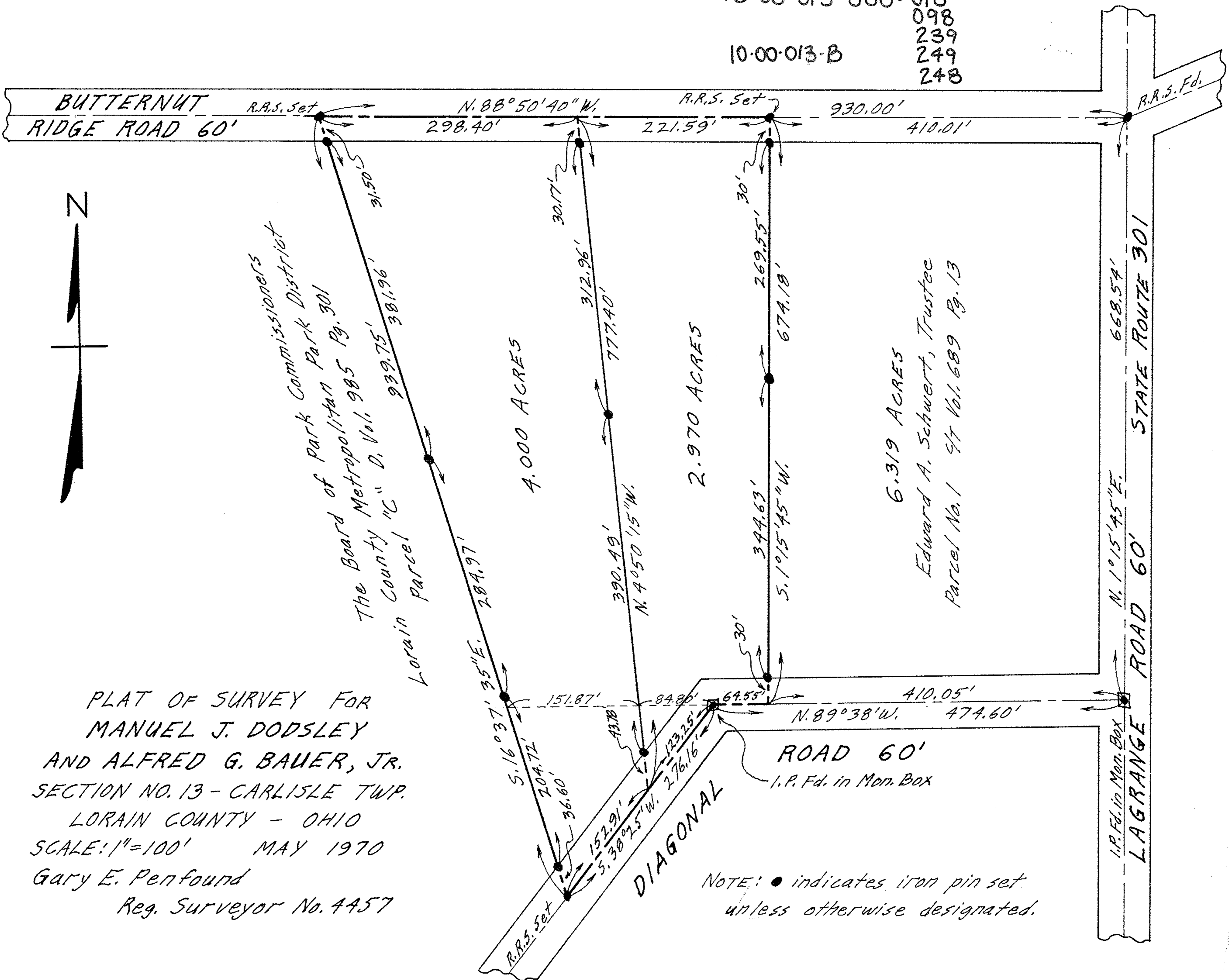

PLAT OF SURVEY FOR  
 MANUEL J. DODSLEY  
 AND ALFRED G. BAUER, JR.  
 SECTION NO. 13 - CARLISLE TWP.  
 LORAIN COUNTY - OHIO  
 SCALE: 1"=100' MAY 1970  
 Gary E. Penfound  
 Reg. Surveyor No. 4457

NOTE: ● indicates iron pin set  
 unless otherwise designated.