

PLAT OF SURVEY FOR

ALLEN G. & O. NADINE POWERS

ORIGINAL LOTS 12 & 13 PITTSFIELD TWP.

LORAIN COUNTY OHIO

SCALE: 1"=100' DECEMBER 1970

Gary E. Penfound Reg. Surveyor No. 4457

WHEELING & LAKE ERIE RAILROAD



FIELD LOCATION OF PROPOSED GAS WELL SITE
APRIL 12-1977 FOR KEITH E. & BARBARA A. WURSTER

NOTE: Survey & Bearing of S. 87° 20' 30" E. equal to Actual S. 89° 30' E. (U.S.G.S. Map)

NOTES: ● indicates iron pin set.
○ indicates railroad spike set in pavement.

Keith E. & Barbara A. Wurster
D. Vol. 1127 Pg. 869

Steel Post Set for Proposed Gas Well Location

Ohio Coordinate System

2,069,990' East

582,790' North

Gary E. Penfound

Small Barn (Movable-on skids)

18.778 ACRES TOTAL
0.056 ACRE ± O.L. 12
18.722 ACRES ± O.L. 13

Carl P. & Joyce A. Edgar
D. Vol. 1013 Pg. 705

Elizabeth M. Mate
D. Vol. 721 Pg. 174

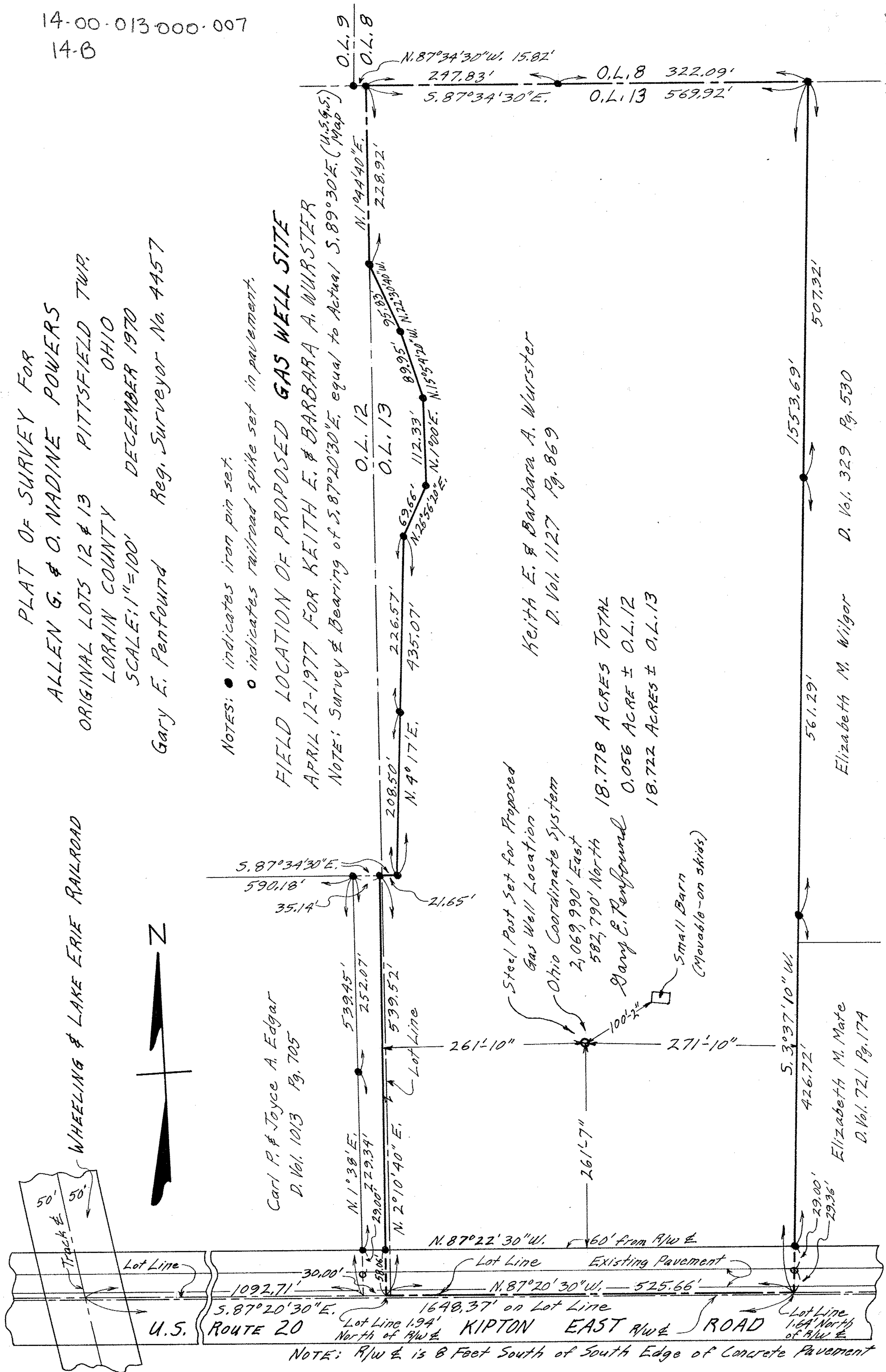

NOTE: R/W & is 8 Feet South of South Edge of Concrete Pavement