

13-09-040-000-002
 011
 012
 13-F

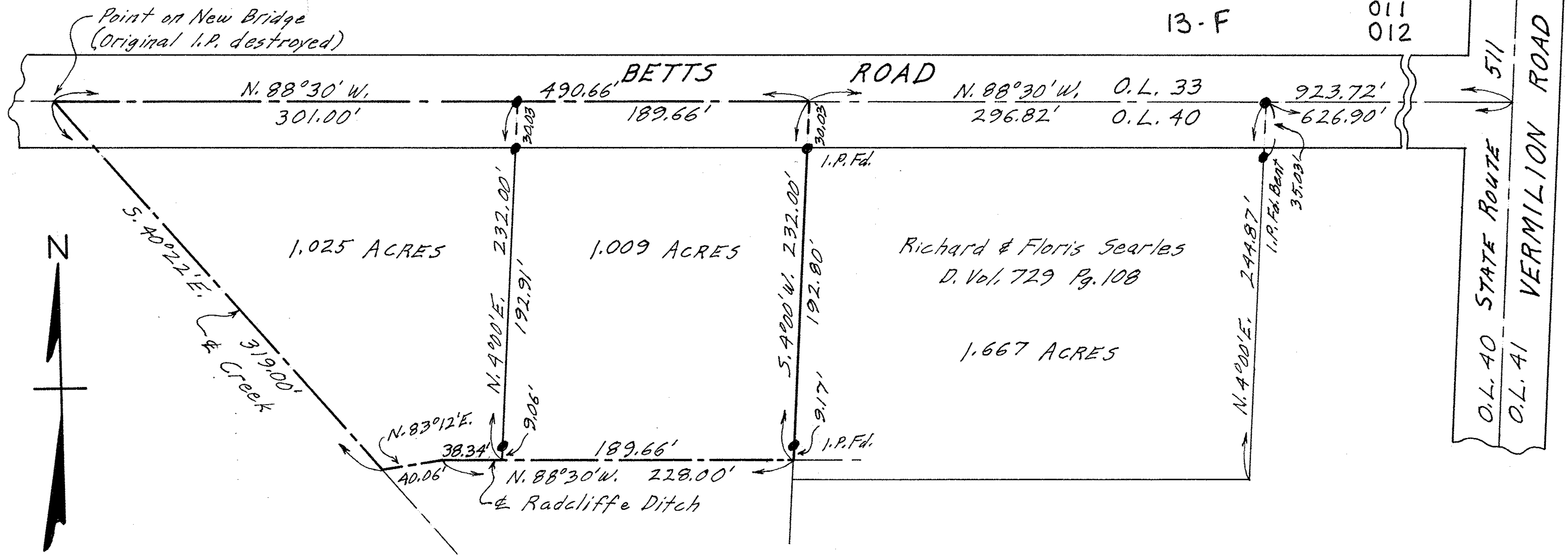

PLAT OF SURVEY FOR ROBERT L. KING, REALTOR
 DIVISION OF 2.034 ACRES IN ORIGINAL LOT NO. 40 OF
 TRACT NO. 9 IN CAMDEN TOWNSHIP
 LORAIN COUNTY OHIO
 SCALE: 1" = 60' OCTOBER 3-1969
 Gary E. Penfound Reg. Surveyor No. 4457

NOTE: ● indicates iron pin set
 unless otherwise designated.