

NOTE: • indicates iron pin set  
unless otherwise designated.

Gary E. Penfound  
Reg. Surveyor No. 4457

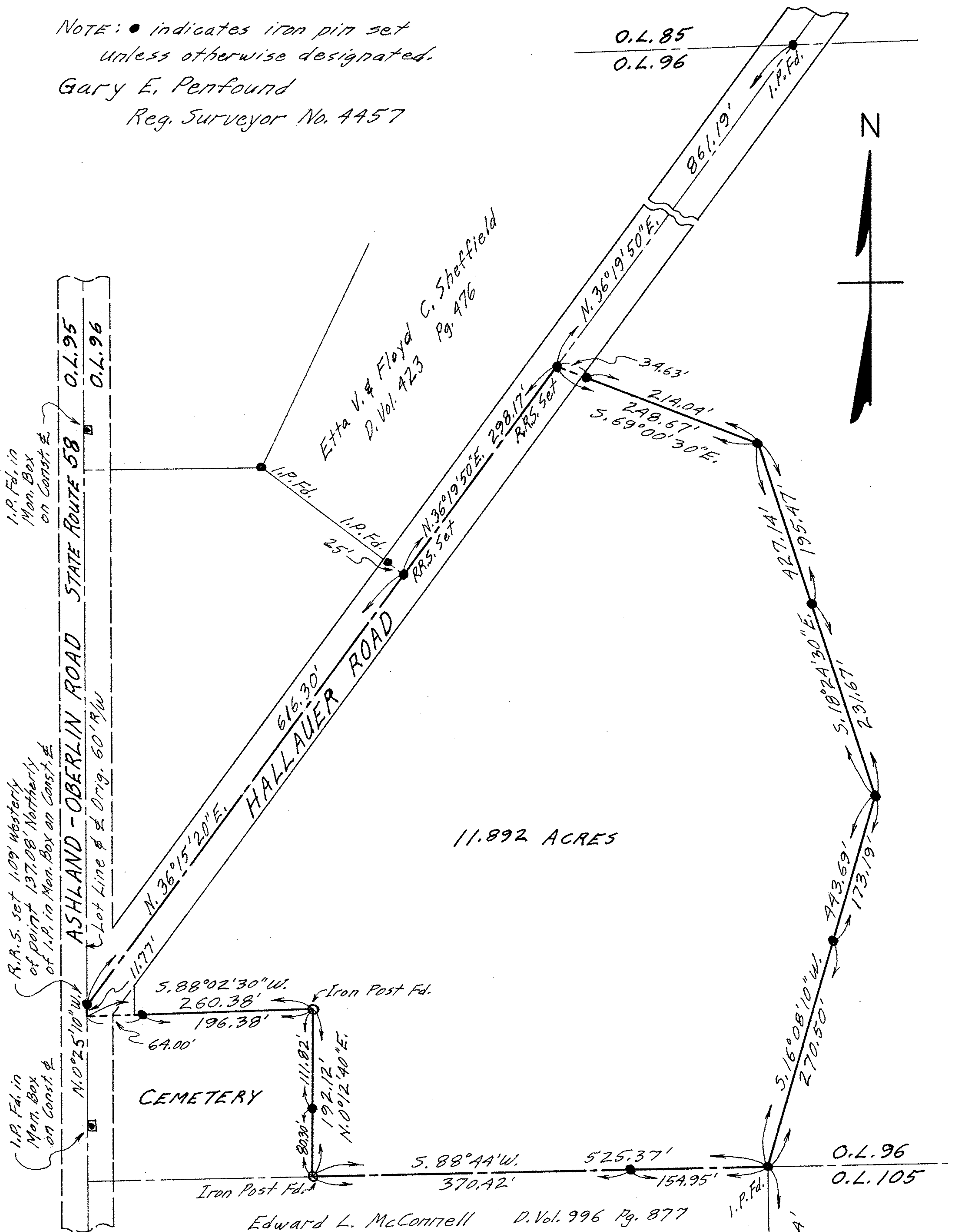

11.892 ACRES

CEMETERY

Edward L. McConnell D. Vol. 996 Pg. 877

PLAT OF SURVEY FOR  
FREEMAN SWANK & JIM MCCONNELL  
ORIGINAL LOT 96 PITTSFIELD TWP.  
LORAIN COUNTY OHIO  
SCALE: 1" = 100'  
JUNE 1973

14-00-096-000-040  
14-G

14-00-096