

15-00-004-000-005
15-B

PLAT OF SURVEYS FOR
 JOSEPH W. & MARY ANN PICKWORTH
 ORIGINAL LOT NO. 4 LAGRANGE TWP.
 LORAIN COUNTY OHIO
 SCALE: 1"=100' OCT. 7-1959 & DEC. 26-1962
 GARY E. PENFOUND REG. SURVEYOR NO. 4457

NOTE: ● indicates iron pin set
 unless otherwise designated.

Joseph W. & Mary Ann Pickworth
 D. Vol. 628 Pg. 532
 APRIL 25, 1955

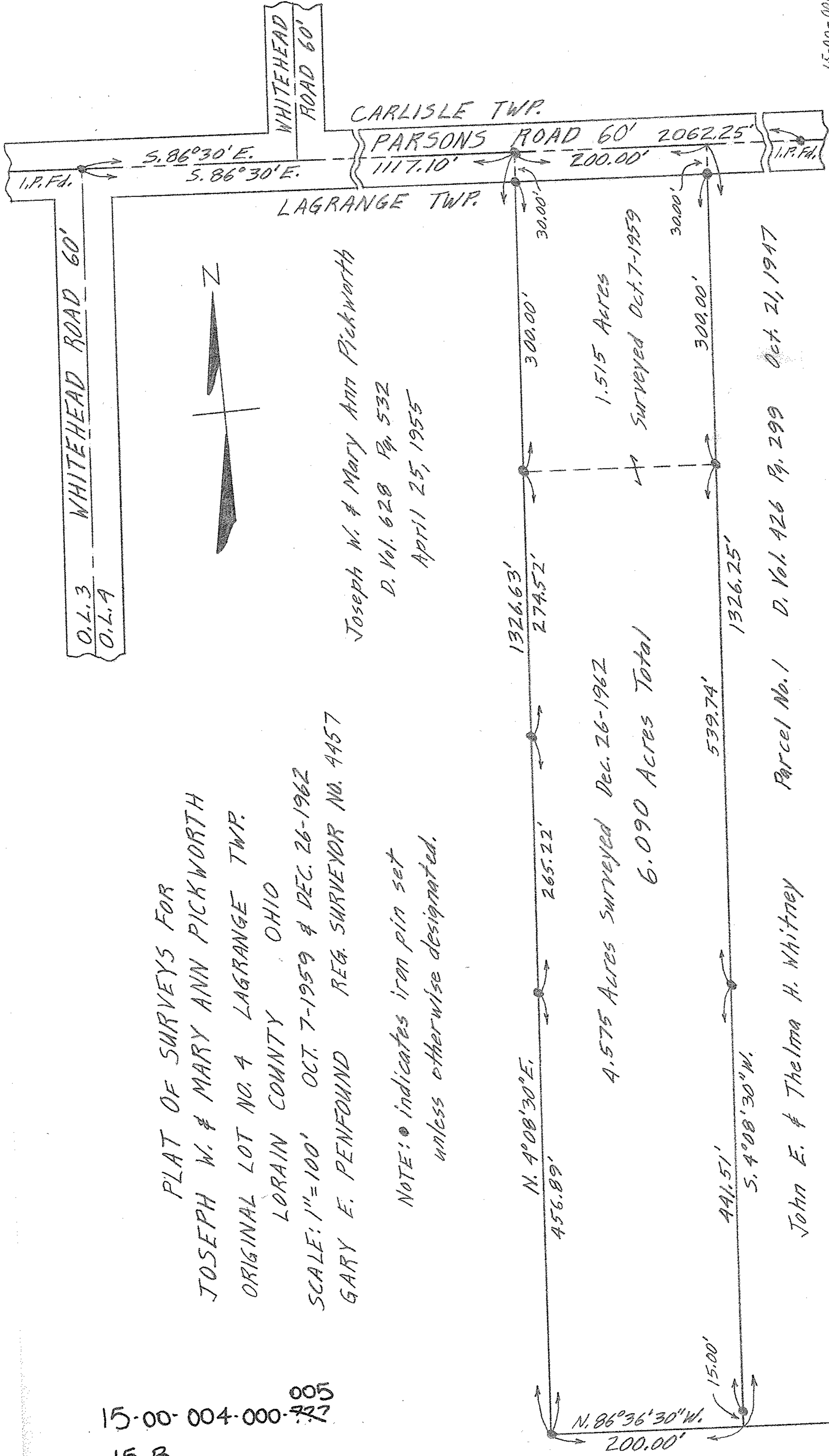

15-00-004