

Mary A. Groot
D. Vol. 275 Pg. 420 June 8, 1935

N. 84° 35' 30" E.
135.00'

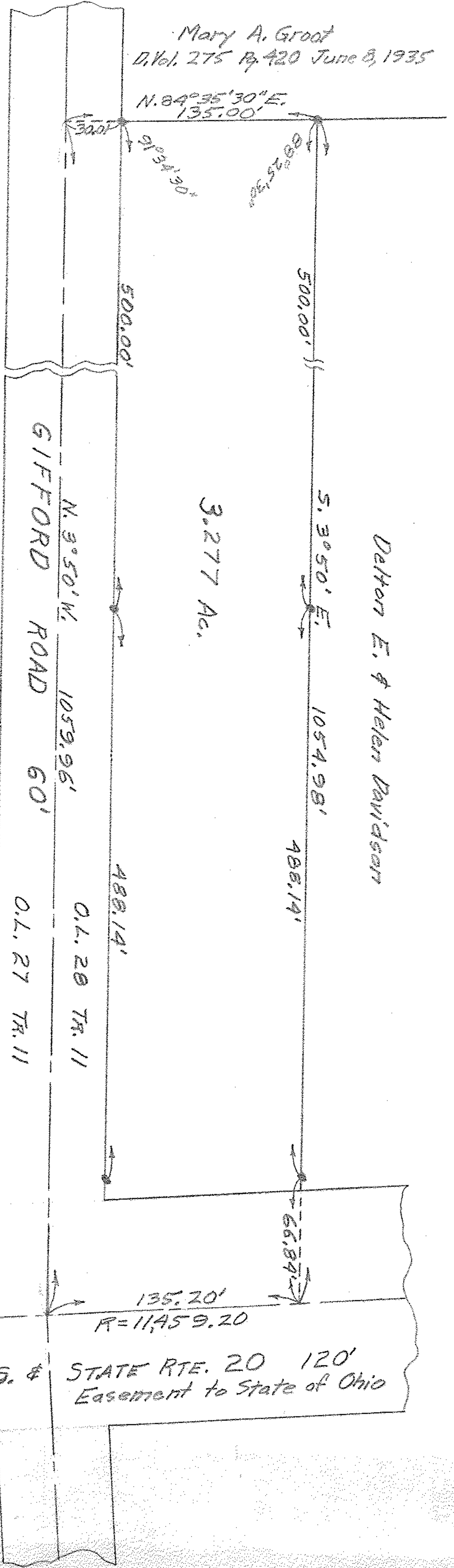

NOTE: Iron pins found or set shown thus: ●

PLAT OF SURVEY FOR
 DELTON E. & HELEN DAVIDSON
 ORIGINAL LOT 28 TRACT 11
 CAMDEN TWP. - LORAIN COUNTY - OHIO
 SCALE: 1" = 60'
 DECEMBER 19, 1955
 C. E. Penfound Registered Surveyor