

Douglas M. & Rose Mary Nichols  
D. Vol. 613 Pg. 444

N. 89° 36' 50" E.

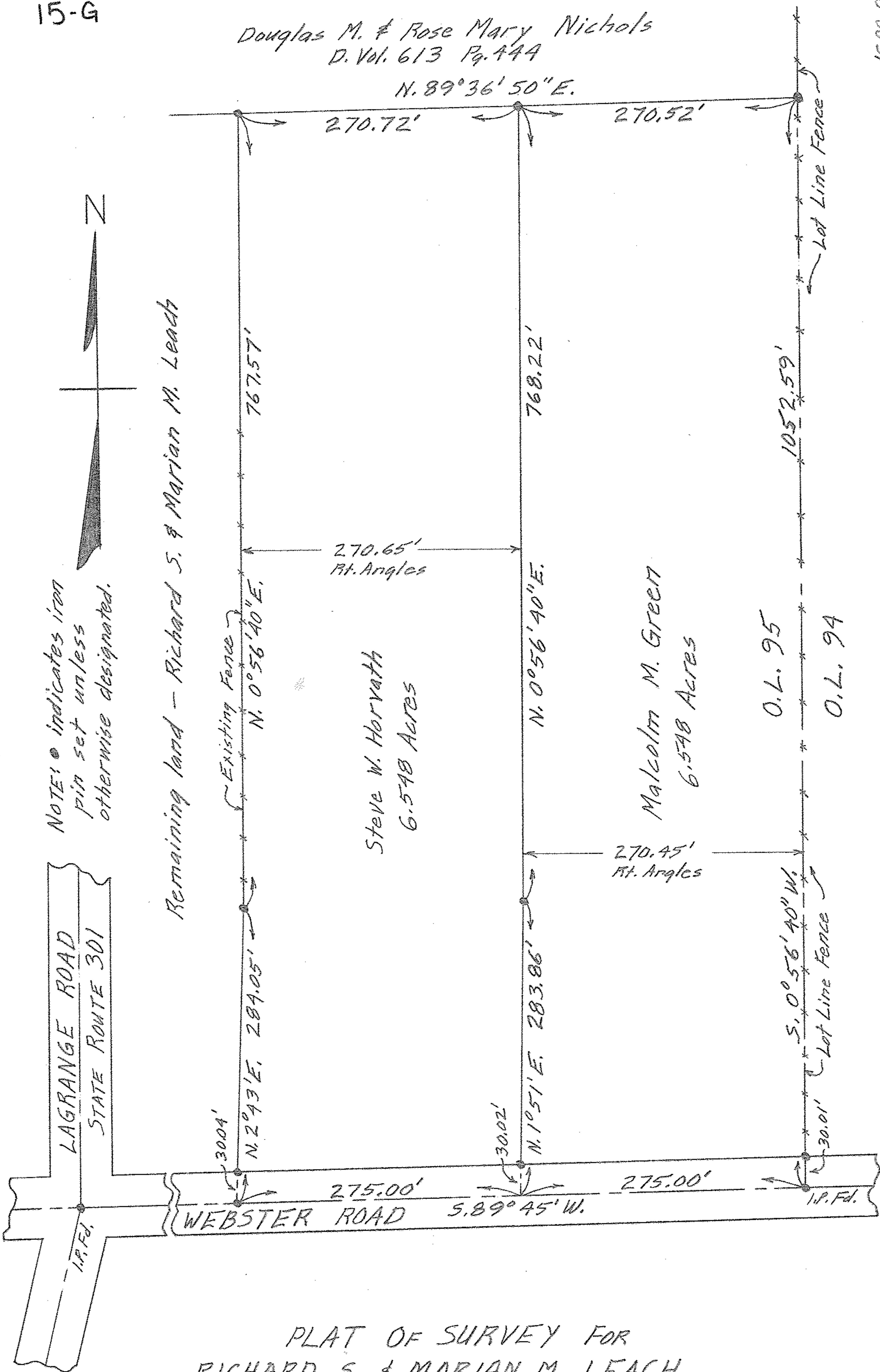

NOTE: ● indicates iron pin set unless otherwise designated.

Remaining land - Richard S. & Marian M. Leach

Existing Fence

Steve W. Horvath  
6.548 Acres

Malcolm M. Green  
6.548 Acres

O.L. 95  
O.L. 94

PLAT OF SURVEY FOR  
 RICHARD S. & MARIAN M. LEACH  
 DIVIDED FOR STEVE W. HORVATH AND MALCOLM M. GREEN  
 ORIGINAL LOT NO. 95 LAGRANGE TOWNSHIP  
 LORAIN COUNTY OHIO  
 SCALE: 1" = 100' OCTOBER 24-1964  
 Gary E. Penfound Reg. Surveyor No. 4457