

Katherine Duplaga

C/T Vol. 737 Pg. 291

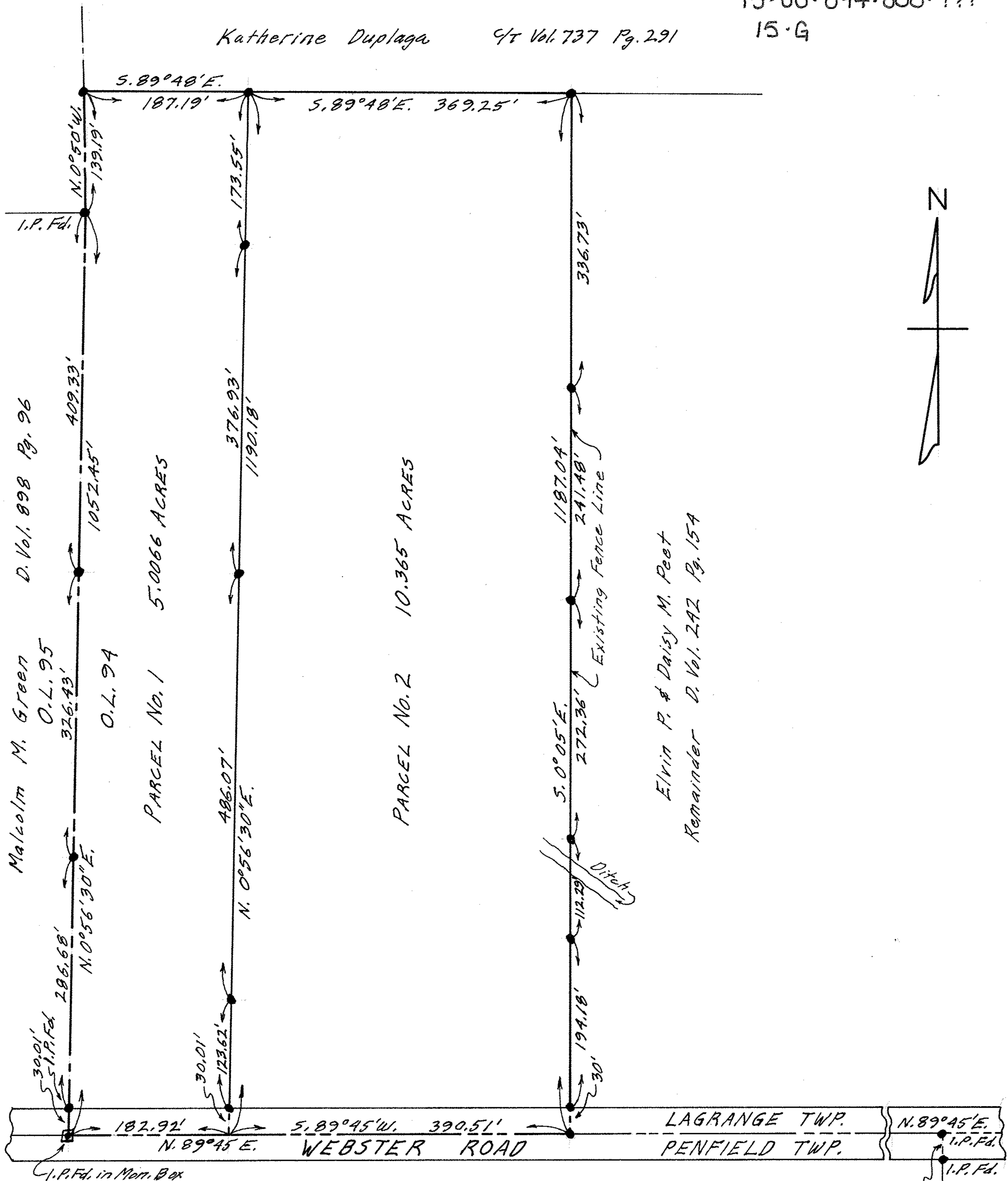

PLAT OF SURVEYS FOR
 ELVIN P. & DAISY M. PEET
 ORIGINAL LOT NO. 94 - LAGRANGE TWP.
 LORAIN COUNTY OHIO
 SCALE: 1" = 100' JUNE 1969

Gary E. Penfound
 Reg. Surveyor No. 4457

NOTE: • indicates iron pin set
 unless otherwise designated.